# THE LIMA TIMES-DEMOCRAT.

CABLE AND TELEGRAPH REPORT OF THE SCRIPPS-McRAE PRESS ASSOCIATION CO.

VOL. XVIII. NO. 275 — LIMA, OHIO, SATURDAY, AUGUST 30 1902. — PRICE THREE CENTS.


## EACH

### ...ay Conditions are More Strained.

### ...Appeal Made

### ...y Citizens to President Roosevelt

### ...Which He is Asked to Exert Himself to End the Strike.

#### ...P. Morgan Accredited With Being the Only Man in America Who Can Positively End the Trouble.

Wilkesbarre, Pa., Aug. 30. — After ...tlessly endeavoring to bring about ...settlement of the great coal strike ...the interests of the business men ...the anthracite district, the Public ...ance of this city has appealed to ...esident Roosevelt, requesting his ...ed offices in an effort to terminate ...intolerable situation. The appeal ...as follows:

[illegible] of the barbarous and ...ssive struggle in the anthracite coal ...we, the noncombatants, who stand ...neutral ground, have suffered the ...able fate of such unfortunates. The ...of the battle ebbs and flows over and ...We have endured patiently. We ...petitioned humbly. We had hoped ...J. P. Morgan's return. But ...a struggle of four months' dura... ...period of suffering and progressive ...when it seemed to us ...time was propitious for a settle... [illegible] ...Mr. Morgan has met ... and the other has gone ... "There will be no settlement, no ... no conciliation, no mediation ... The fight must go on." ...Mr. Morgan has placed a ban upon us ... universal ruin, destitution ... J. P. Morgan greater ... Is he mightier than the ... Will he be permitted to ... power? It is time that ...people should speak. It is time that ...should be heard. Representing ... and sentiment of nine-tenths ... appeal to you to use your ... the incessant which ... Encouraged by your recent ... upon your judgment and ... of your moral cour... ...appeal from the king of the trusts ...

President Mitchell said that there ...no negotiations on for a settle... ...of the strike so far as he knew. ...Mitchell speaks at Philadelphia ...Labor day.

#### TROOPS WILL SHOOT

##### ...y Person Detected Throwing Rocks or Other Missiles.

Philadelphia, Aug. 30.—Having ex...sted every other means for pre...ving peace and in protecting the ...union men from violence on their ...y to and from the mines, Brigadier ...neral Gobin, in command of the ...ops now in the coal fields, issued ...order that the soldiers shall shoot ...persons detected in throwing ...nes or other missiles, and that if ...mob resists the authority of the ...ops they shall use their bayonets ...rifle butts. The Panther Creek ...ley has been in almost continual ...moil this week, and the troops sta...ned there have had a difficult time ...protecting the lives of workmen. ...s hoped by the military authorities ...the lawlessness and abusive lan...age directed toward the soldiers ...now cease. The other sections ...the coal regions are comparatively ...et.

##### Troops Undisturbed.

Charleston, W. Va., Aug. 30.—The ...ops in the New river gorge had a ...et day, though a busy one, and ...re is nothing apparent to the ...ed eye that would lead the observ... ...to think that any necessity for ...itary intervention existed there. ...ernor White said he had received ...ing from Thurmond that was not ...an entirely satisfactory character. ...he expressed the hope that any ...ble that might have threatened ...been avoided by the presence of ...troops. The number of troops, ...and file, is about 300.

## UNION PAY

### ...s Stopped and the Miners Returned to Work.

...anton, Aug. 30.—Since the strike ...n not a car of coal has been ...d in the Lackawanna district, de... ...the statement of the operators. ...en of the twenty-five men who ...work at No. 55 colliery of the ...n Coal Co., about ten days ago, ...ned to work yesterday, because ...15 per week which they were re... ...ng from the union, was discon... ...d.

## HANNA SEEKS REVENGE.

### Would do Injury to the Man who Caused the Arrest of Rathbone.

**Washington, August 30.—When postmaster general Payne returns from his vacation, he will transfer all the appointments of fourth class postmasters to his first assistant, General Wynne. This takes an immense patronage out of the hands of James Bristow, the fourth assistant postmaster general. It is said this is done to punish him for bringing Rathbone to trial for Cuban frauds. Hanna, Elkins and other leading Republicans have been after Bristow's scalp for some time.**

## THE FUTURITY STAKES

### Gamely Struggled For on the Sheepshead Bay Race Course.

New York, Aug. 30—The Sheepshead Bay race track never looked better than it did this morning on the opening of the fall season of the Coney Island Jockey club racing. Everything pointed to a good day for the richest stakes of the year, the Futurity. All of the horses engaged in the race, and there are a score of them, and many more besides, were out for exercise in the early morning hours and were watched by a big throng trying to get a line on the possible winner of the big race. By 10 o'clock, all the candidates had had their gallops and were in their comfortable box stalls to await the event that should make their owner $70,000 richer. Among the betting men it was agreed that the Keene trio, Flying Prince, Dazzling and High Chancellor, were the best in the collection and would be established favorites in the betting at post time.

## TEDDY IN VERMONT.

### Will Be the Guest of Secretary of Treasury Shaw, Over Sunday.

Burlington, Vt., Aug. 30.—The scenes attending the passage of the presidential train along the route today were a repetition of those that have marked each day since the party left Oyster Bay. Crowds at every station waved and cheered to the passing train, and every farm house and crossroad had its groups of eager watchers. At Windsor and one or two other points brief stops were made. Apparently the entire population of these towns turned out to welcome the President, and every house and building within sight of the station was elaborately festooned with the national colors.

A royal welcome awaited the party on its arrival in Burlington. A citizens' committee greeted the visitors, and there was a military escort to the home of ex-Governor Bradbury, whose guest the President is during his stay in the city. This evening the party proceeds to Thompson's Point to visit Secretary Shaw.

#### BRATTLEBORO

##### ...ras Made Great Preparations to Receive Chief Executive.

Brattleboro, Vt., Aug. 30.—Elaborate plans have been completed on the reception and entertainment of President Roosevelt in Brattleboro next Monday. The visitors will be met at the station by a delegation of citizens, the band and company I, Estey Guards who will escort him to the Common, where he is expected to speak. If time permits, he will be taken to see some of the attractions of Brattleboro, and possibly to Ft. Drummer. There will be a reception at the Brooks House, which will be attended by the members of the Young Republican club, and invited guests, including Governor Stickney and other state officers.

## THROWN OUT.

### Carrie Nation Talks Too Much in Maine.

#### Insists on Being Served Beer and the Hotel Proprietor Does the Rest

Bangor, Me., Aug. 30.—Mrs. Carrie Nation, of Kansas, was forcibly ejected from the Bangor House by proprietor Chapman last night. During the supper hour she called for a glass of beer in the dining room, saying, in a loud voice, that she understood there was a bar in the hotel and that liquor could be procured. The waiters told her that they could not serve beer. She persisted and the proprietor threw her out.

##### League of Municipalities.

Grand Rapids, Mich., Aug. 30.—The sixth annual convention of the League of American Municipalities has closed. Officers were elected as follows: President, Major J. A. Smith, Charleston, S. C.; treasurer, Hon. Thomas P. Taylor, Bridgeport, Conn.; secretary, Hon. John M. MacVicar, Des Moines; trustees, Mayor Thomas J. Hayes, Baltimore; Mayor John Arbuthnot, Winnipeg; Hon. Jacob Cantor, New York; Mayor Ignatius Sullivan, Hartford; Councilman Haskel, Omaha; Dr. A. E. Griffith, Columbus.

##### Will Stop at Wheeling.

Newport, N. H., Aug. 30.—Secretary Cortelyou announced that the president on his trip to Tennessee and North Carolina would stop over at Wheeling, W. Va., on the morning of Sept. 6. It is expected that the trip will consume about one week.

## TEN MAY DIE

### As the Result of Serious Underground Collision.

Glasgow, Aug. 30.—In a rear end collision on the underground railway at Charing Cross station this morning, 23 people were seriously injured and taken to hospitals. Ten of these may die. Those in the rear train were uninjured. The signal man was at fault.

##### Business Conditions.

New York, Aug. 30.—R. G. Dun & Company's weekly review of trade says: Gradual resumption of anthracite coal mining is encouraging, although the output is not yet sufficient to have any commercial value. Business conditions are unsatisfactory at the strike center, but reports from all other sections indicate unusually prompt revival after the summer vacation season, with exceptionally large operations among dealers in the agricultural regions. Notwithstanding some bad weather, large crops are now practically assured, although the most sanguine results may not be attained. Manufacturing plants are now fully occupied as a rule, the least gratifying reports coming from furnaces that can not secure coke owing to railway blockades. The transportation problem is becoming serious, as the factor of crop moving is about to be added, and, moreover, much coal must be moved by rail that usually goes to consumers by lake and canal.

##### The Weather.

Washington, Aug. 30.—Ohio, fair in southern, increasing cloudiness and warmer in northern portion tonight; Sunday, partly cloudy with showers in northern portion.

## MOB

### Took the Affair in Their Hand.

## Man was Killed

### By Shots Fired by Two of His Pursuers.

#### Was Charged With Being an Assailant of the Wife of a Friend.

##### The Woman Denies that There was Any Assault Committed and Exonorates the Dead Man.

Monroe, Mich., Aug. 30.—A tragedy was enacted here when Walter Lemerand, lately from Toledo, came home at noon and found a man, a Frenchman, in the house with his wife. A quarrel ensued, the man finally running from the house. An officer attempted to arrest him, when he ran down Third street, a crowd pursuing. The cry "assaulter" was raised, and the mob began to shoot. The fugitive ran into a cornfield, where he was surrounded and shot dead, a bullet penetrating his heart. The woman denies that there was any assault. The two men whose shots killed the victim are known, and arrests will soon ensue. Mrs. Lemerand says: "The man was sitting in the parlor with me when my husband came home. There was nothing wrong." Later she told the sheriff that the dead man is Joseph Labarge, 319 Cherry street, Toledo. She says that she and Labarge had planned an elopement. No arrests will be made until after the inquest.

## ALL READY

### In Denver to Receive Uncle Sam's Mail Carriers.

Denver, Colo., Aug. 30.—All arrangements are complete for welcoming and entertaining the National Association of Letter Carriers, which begins its thirteenth annual convention in this city Monday. Grand stands have been erected from which distinguished guests can see the Labor Day parade of which the carriers will form an important part. The program for the opening day includes a parade, a luncheon and a reception in the evening. The convention will continue through the week. There will be more than 800 delegates, representing as many branches of the association.

## ENORMOUS

### Losses Sustained by the Coal Companies.

Philadelphia, Pa., Aug. 30.—The net losses of the leading anthracite coal roads are calculated as follows: For four months of the strike—Reading system, $3,800,000; Lehigh Valley, $2,000,000, Jersey Central, $1,046,000; New York, Susquehanna and Western $350,000; Ontario and Western, $150,000; Erie, $600,000, total $8,606,000.

##### New National Park.

Washington, Aug. 30.—The interior department has issued rules and regulations for the Crater Lake National park, Oregon, which was dedicated at the last session of congress as a public pleasure ground. The regulations prohibit injury or destruction of the natural curiosities or wonders within the park. Disturbing the mineral deposits in the reservation is prohibited except under certain prescribed conditions. The act of congress providing for the park, it is further stated, does not extend the mining laws to the reservation without limitation, but authorizes the location and working of mining claims under regulations prescribed by the secretary of the interior.

##### President Shoots a Boar.

Newport, N. H., Aug. 30.—President Roosevelt was entertained in a manner to his liking. Instead of making numerous addresses, meeting committees and indulging in handshaking, he plunged into the forest of the Corbin preserve, in the Croyden mountain region, and hunted big game, and succeeded in shooting a boar.

##### Live Stock Market.

East Liberty, Aug. 30.—Cattle light, steady; hogs slow, 10c to 15c lower; sheep fair, slow.

## SPILT IN THE PARTY

### Will Lose Vermont Republicans Many Votes at the Polls.

Burlington, Vt., Aug. 30.—One of the most active political campaigns this state has ever seen, closed today, and Tuesday will be waged the battle which is considered of the utmost importance by both parties. The situation is one without precedent in this state. After the Republicans had nominated their state ticket early in July, headed by General J. C. McCullough as candidate for governor, a bolting element of the party met in this city and put up an opposition state ticket on a local option program. Their gubernatorial nominee is P. W. Clement. The regular Republicans profess to have no fear as to the result and say their majority will not be cut down much by the efforts of the Clement forces. There has never been a Democratic Governor, Congressman or Senator from Vermont, and politicians declare that the order will not be broken this year, though the Democrats themselves say that the split-up among the Republicans will enable them to make a better showing when the ballots are counted than ever before.

## DUTCH CELEBRATE

### Birthday Anniversary of Their Beloved Queen, Wilhelmina.

The Hague, Aug. 30.—Queen Wilhelmina will be twenty-two years old tomorrow and all Holland is preparing to celebrate the birthday anniversary with more than the usual manifestations of joy and tokens of congratulation. For it seems that the love and affection which the Netherlanders have for the little Queen increase in geometrical proportion to the unhappiness with which, from all reports, the Queen has had to bear almost from her wedding day. A royal love match was the characterization applied to the brilliant marriage ceremony celebrated here on that bright February morning, scarcely two years ago, but how far the public was mistaken—and the fair young Queen also—has long since been demonstrated. It was a bad match, so say and know the Dutch people today. It is safe to assert that every heart in Holland throbs in sympathy with that of the Queen in her distress, and many are the messages and addresses of congratulation that will pour in upon her tomorrow in accordance with custom, though were they expressions of condolence, they might fit the occasion better. The attitude of the stolid burgesses toward Prince Henry remains unchanged. They never regarded him with a friendly eye. The wedding of Queen Wilhelmina and Prince Henry occasioned no spontaneous rejoicing among them. From the very first their attitude was one of jealous reserve toward the German soldier who had captured their girl Queen's heart. They declared at the time of the wedding that the best of German princelets was not good enough for their Queen, and now they are more convinced than ever of the fact. At first the feeling was much the same as that entertained by the English people toward Prince Albert, at the time of his marriage to Queen Victoria. But there the parallel ends. As time went on, Prince Albert won the regard and finally the affection of the English people, while Prince Henry, on the other hand, has, by his apparent neglect if not mistreatment of the Queen, has come to be regarded by the Netherlanders with a feeling of dislike, that is as cordial as it is general and all-pervading.

## TWO OPINIONS GIVEN.

### One by a Coal Operator and the Other by President Mitchell.

New York, Aug. 30.—"As a coal operator, I would naturally be inclined to take the side of the operators in the present strike, but I cannot hold that a coal strike, or any other disturbance of labor that in any way effects the public nicety is for the best." This statement was made by ex-Governor D. H. Hastings of Pennsylvania. "Coal is a necessity like air, water and daylight."

Wilkes Barre, Pa., Aug. 30.—Everything is quiet along strike lines in this district today. When asked what he thought of General Gobin's order to shoot to kill, President Mitchell, said: "I believe the order to be uncalled for. I do not think General Gobin is impartial to his duties."

President Mitchell left today for Atlantic City, where he will spend Sunday and Monday, he will address the workingmen of Philadelphia.

## TWO EXTREMES

### Men Demand Increase and Company Makes Decrease.

Ballston, N. Y., Aug. 30.—Two hundred motormen and conductors on the Hudson Valley Railway went on a strike this morning. The Hudson Valley system covers eastern New York and not a car is moving today. The company announced a reduction in wages from a dollar eighty-seven cents to a dollar and a quarter per day. The men demanded a uniform wage of two dollars per day.

##### Charges Against Mrs. Jack Frost.

Blackwell, O. T., Aug. 30.—Mrs. Jack Frost, wife of a prominent business man and politician of this city, was arrested charged with poisoning Mrs. Alice Combs and her eldest son, Ernest, with the intention to kill the entire Combs family of seven persons. Mrs. Frost was taken to the county jail at Newkirk. Last Tuesday in the absence of the Combs family the house was entered and a liberal quantity of arsenic was sprinkled in the coffee pot. The next morning Mrs. Combs and Ernest were poisoned from drinking the coffee. None of the other members of the family used coffee. Mrs. Combs and her son are in a critical condition. The alleged motive of the crime is family quarrel.

##### Grain and Pork.

Chicago, Aug. 30.—Closing September wheat 70¾; corn 57¼; oats 34; pork 17.00.

## JEALOUS

### Husband Kills Wife's Admirer.

#### Assessor of Indiana Comes to a Sudden End.

##### The Two Men Had Talked Over Their Troubles, and Evidently Did Not Come to Amicable Terms.

Salem, Ind., Aug. 30.—Township assessor John Davis, while at Samuel Pavey's house at 3 o'clock this morning was shot twice in the side and abdomen by Pavey, and died in 45 minuted. It is claimed that jealousy was the cause, Davis having paid attention to Pavey's wife for some years. Mrs. Pavey claims that her husband sent for Davis and they talked over their troubles. Pavey left the house and returning shot Davis twice. Pavey is in jail and refuses to make a statement.

##### Boys Strike.

Central City, W. Va., Aug. 30.—Forty "break-offs" and "carry-in" boys employed at the Huntington Tumbler company here struck for an advance of 25 cents per day. This caused 100 glassblowers and gatherers to suspend and the plant is now idle.

## MIMIC

### Warfare will Begin Tonight.

## Land and Sea

### Forces will Engage in a Series of Contests.

#### Higginson's Force will Disappear from the Coast and Not be Seen

##### Until a Dash is Made on a Port Which the Soldiers Will Endeavor to Defend.

Newport, R. I., Aug. 30.—The day before the battle finds the army of defense in the several ports along shore between New Bedford and the east entrance to Long Island sound practically in readiness to repel the attack of the hostile fleet under the command of Admiral Higginson. Additional armament on both sides, the Massachusetts heavy artillery for the shore and the Massachusetts, Connecticut and New York naval militia for the fleet, arrived this forenoon. The artillery will be at once distributed among the posts at the entrance to Narragansett bay and also at New Bedford. As to the naval militia, the gunboats Mayflower and Scorpion are in readiness to receive the Massachusetts and Connecticut troops, the New York naval militia arriving on the Supply. These three boats will immediately leave for the sea and the militia will be distributed among the vessels of the fleet. It is expected that the fleet of Admiral Higginson will disappear from the coast some time tonight and will not be heard from again until the attack is made.

The principal event in this vicinity was the arrival of Major General MacArthur, commander of the department of the east, on a tour of inspection. He was received at Fort Adams and a long consultation was held at headquarters. After his inspection of three forts defending Narragansett bay, General MacArthur will leave for New Bedford.

A large number of signal stations, reaching from Fort Adams along the southern end of Rhode Island, which is practically the city of Newport, have been established by the army. These stations are all in telephonic communication with headquarters at Fort Adams. A wireless telegraph system has been established between Fort Adams and the mainland, and also with the forts on Canonicut island and Dutch island; Fort Wetherill on the former and Fort Greble on the latter.

The main reliance of the army of defense in this vicinity is the searchlight station at Price's Neck, very close to the life-saving station. The mines at the entrance to Narragansett bay are practically in position, and the umpires have charts of the same. The date for the commencement of hostilities is at midnight tonight, but the actual warfare will not begin until midnight Sunday. The 48 hours are allowed Admiral Higginson to obtain some advantageous position off shore.

## SHOOT TO KILL

### Order Has Quieting Effect on the Rioters.

Tamaqua, Pa., Aug. 30.—There were no disturbances among the strikers, and troops last night, and everything is quiet this morning. Gen. Gibin's order to the soldiers to shoot to kill any who interfered with them, had an immediate effect on the riotous element.

## UNION DEMANDS

### Were Ignored and a General Strike Followed.

Glenns Falls, N. Y., Aug. 30.—The Hudson Valley Trolley Road, running from Waterford to Warrensburg, is tied up today, and three hundred men are idle. Two motormen in a recent wreck, were discharged and the union demanded their return. When the company refused, the men went on a strike.

NEWSPAPERARCHIVE®

# BIG WELL IN WYANDOT

## Made 210 Barrels the First Day Without the Assistance of a Shot.

### Maire Bros. Strike a Good Producer in the Hancock County Field---News of Other Recent Developments.

The Ohio Oil company has developed one of the greatest surprises in the Northern oil fields for many days at its No. 5, on the M. E. Kinley farm in section 1, of Salem township Wyandot county, near Lovell. The well was completed Tuesday, and during the first 24 hours after being drilled in it made 210 barrels of oil without the assistance of a shot.

In section 27, of Richland township, Allen county, the National Consolidated Oil company has completed Nos. 1 and 2, on the A. Leiber farm, the first day's output being 60 and 40 barrels respectively.

Maire Bros have an excellent producer in their No. 3, on the John Groth farm, section 11, Marion township, Hancock county, its first day's gauge showing an output of 150 barrels. In section 14, of the same township, the Ohio Oil company has completed a 50 barreler in its No 7 A. Kraus.

In Portage township Hancock county the Ohio Oil company has two 25 barrel wells in Nos. 8 and 9 J. M Crane section 4, and in section 1, the Bradford Oil company's No. 4. Gideon Smith was good for only 5 barrels.

**Wood County Results.**

On the Cynthia Knaggs farm, in section 6, of Liberty township Wood county J. W. Shirley has a good producer in his No. 1 well, the first day's output being reported at 75 barrels.

The Exchange Oil company has completed No. 27, on the I. Nestlerode farm, section 32 Portage township and has a first class well, its first day's production being 90 barrels. The same company's No. 16, L. D. Langmede section 7, Portage, was a 20 barreler. In the latter section, G. F. Mohr & Sons have completed a salt water pumper in their No. 20, on the A. A. Ebeninger lease. Maynard & Rearick's No. 1 G. N. Shatzel, in section 33 was good for 35 barrels at the start.

In Freedom township, the Ohio Oil company's No. 115, on the Fuber & Willworo tract, section 34, was good for 25 barrels and in section 29 the No. 1 well drilled by Downing, Ayers & Gobert, on the Henry Schroeder farm was a 10 barreler.

In Plain township, two 10 barrelers are the result of recent work. The First National bank of Toledo having one of that calibre in their No. 1, C. W. Hartman, section 27, and M. B. Chelester getting a similar one at No. 12 on the Reed farm, section 26.

The Conteguny Oil, Gas & Development company's test on the George Croll farm, section 8, Washington township, has been pulled out and abandoned as worthless.

**Good Wells in Ottawa.**

M. T. Holcomb & Co. have just completed a splendid well in Ottawa county on the Jacob Fisher farm, section 4, Benton township the initial production of which was 100 barrels in 24 hours. This is something quite new for Ottawa and shows that the county has not entirely fallen out of the list of Buckeye oil producers.

The Williston Oil company's No 3, on the M. Schmerkel farm, section 34, Allen township, was a fair producer, making 30 barrels the first 24 hours, but on the Dewey Stave company's land in the opposite quarter-section the Attic Oil company encountered a duster streak at their No 2 well.

In Van Wert county, D. A. Herring, trustee, has completed No. 2 on the Peter Wagner farm, section 9, Jennings, and has a 25 barrel producer. In section 4, Jennings, the Ohio Oil company's No 6, on the I. Shaffer farm, was good for 35 barrels at the start.

**New Wells in Indiana.**

McKisson & Argue have a good producer to their credit in their No. 6 on the H. Fogle farm, section 29, Jefferson township, Adams county. This lease has been one of the best in that territory and the latest well is reported good for 56 barrels at the start.

In Hartford township, the Jerome Oil company's No 11 on the A. Pontius farm, section 36 was in the 40 barrel class.

Four new completions in Wells county have not added materially to the output for that district, the best of the quartet being the Superior Oil company's No. 13, on the J. W. Boards farm, section 5, Jackson township, which made 30 barrels the first 24 hours. In section 12 the Hazlewood Oil company got a 25 barreler at No. 5, George R. Huffman, and in section 7, Chas. T Lathy has completed two wells on the Wm Chopson farm, No. 4 making 20 barrels and No 5, doing 10 barrels.

**More Dusters in Jay.**

A test well drilled by the Rose Oil company on the J R McMullen farm section 7, of Bear Creek township, Jay county, was devoid of oil, as was Black Bros. No. 3, on the A Pontius farm, in section 8, of the same township.

In Penn township, Robert Smith's No 2, on the John Mason farm, section 1, was very light, its first day's output being estimated at 3 barrels.

One of similar calibre was the Ohio Oil company's No 4, on the G. W. Swaney farm section 5, Jackson township, and in section 8 the Grand Rapids Oil company got a 20 barrel well at No. 7, W. T Hunt.

**Blackford & Huntington.**

One well was completed yesterday in the Blackford county field and it goes in the duster class. It was W. S. McBride's test on the N. Gunkell farm, section 7, Harrison township.

The Ohio Oil company has a splendid producer in its No 10 well on the Foust heirs farm, section 25, Salamonie township, Huntington county, the first day's gauge showing an output of 100 barrels.

Over in section 27 of Jefferson township, M. Long has completed two wells on the George Morris property, his No. 6, pumping salt water, with showing for about 5 barrels while No 7 made 15 barrels of oil the first 24 hours.

**OIL MARKET.**

| | |
|---|---|
| Tiona oil | $1 37 |
| Penna. oil | 1 22 |
| Barnesville oil | .73 |
| Somerset oil | .75 |
| Corning oil | 1.05 |
| New Castle oil | .97 |
| North Lima oil | .89 |
| South Lima oil | .84 |
| Indiana oil | .84 |
| White House oil | .92 |
| Lacy oil | .73 |

**CASTORIA.**
Bears the Signature of Chas. H. Fletcher. The Kind You Have Always Bought

**LIMA BUSINESS COLLEGE.**

Opens for the fall term, September 2. Courses in Business, Shorthand and English branches. For catalogue and information call at office or telephone, New, 372—Old 5381 Green.
LIMA BUSINESS COLLEGE.
Opposite Court House. 2-5t.

Mrs. T. Briddleman, of Parshallville, Mich., was troubled with salt rheum for thirteen years and had tried a number of doctors without relief. After two applications of Banner Salve, her hands became better and in a short time, she was entirely cured." Beware of substitutes. For sale by H. F. Vortkamp, corner North and Main streets.

The very latest is: "You can't work the Witch Hazel on me." That is, you can't rub it in.

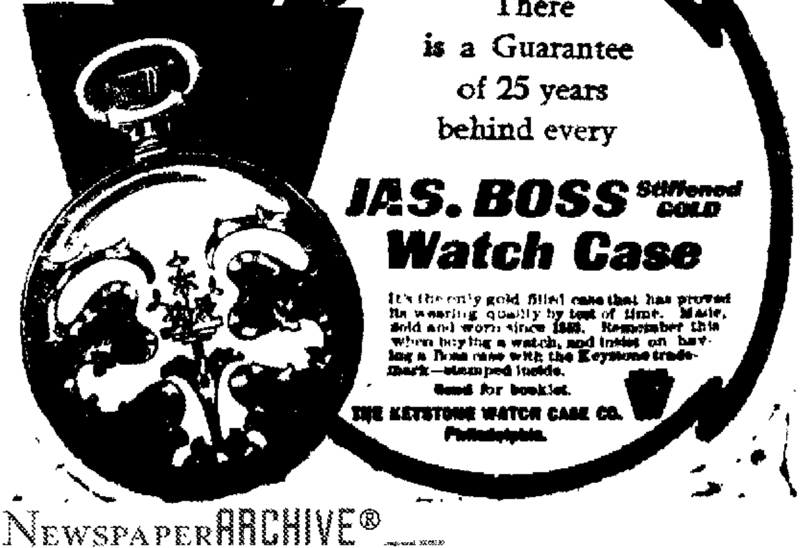


**After Dinner**
To assist digestion, relieve distress after eating or drinking too heartily, to prevent constipation, take
**Hood's Pills**
Sold everywhere. 25 cents.

**HOME-SEEKERS' EXCURSIONS**

**Via Pennsylvania Lines.**

**Low rate Home-Seekers' excursion tickets to points in west, northwest and southwest will be sold via Pennsylvania lines. Particular information about fares, time of trains and other details will be furnished upon application to passenger and ticket agents of the Pennsylvania lines. tt**

**FOLEY'S KIDNEY CURE.**

Will cure Brights Disease
Will cure Diabetes.
Will cure Stone in Bladder.
Will cure Kidney and Bladder Diseases. For sale by H. F. Vortkamp, corner North and Main streets

**Quick Relief for Asthma Sufferers.**

Foley's Honey and Tar affords immediate relief to asthma sufferers in the worst stages and if taken in time will effect a cure. H. F. Vortkamp, corner North and Main streets.

**MME. IRENE IVES.**

Scientific Palmist gives advice in business, love and all matters. Tells if the one you love is true. No question writing. No slight of hand tricks. Palm reading 25 cents. Last week. 127 west Wayne street. Hours 10 a. m. to 9. p. m. 70-1w*

Mother yes one package makes two quarts of baby medicine. See directions. There is nothing just as good for babies and children as Rocky Mountain Tea. 35cts. H. F. Vortkamp, cor Main and North streets.

**BOYS GOSPEL REGIMENT.**

The Boy's Gospel Regiment will meet Sunday afternoon at 2:15 o'clock sharp. All officers should be present at 2 o'clock. Mr. A. S. Rudy, chairman of the boy's committee, will speak. He is very much interested in boys and will deliver a very interesting talk.

Arrangements for the continuation of the regiment have been completed full explanation will be made Sunday at the meeting.

A social will be held for the regiment the last week in September. Come Sunday and hear the particulars.

Each soldier is requested to report Sunday and bring a new soldier with him.

**The prettiest line of fancy Pillows ever shown in Lima. See them in our north show window. F. E. Harman.**

## RELIGIOUS

### Works Committee of the Y. M. C. A.

**A meeting of the religious works committee of the association has been called by the chairman, L. H. Kibby, to meet at the Y. M. C. A. building Sunday, August 31, at 3:30 o'clock. All men who are interested are invited to attend.**

**UNITED BRETHREN CHURCHES**

Annual Labor Day excursion to Detroit, Michigan, via Detroit Southern Railroad, Monday, September 1st, 1902, $1.25 for the round trip. Special train to leave Wayne street station at 6.06 a. m., arrive at Detroit 11:45 a. m. Allowing over 7 hours in the beautiful city of the straits. Come with us and enjoy yourselves. The train will be run in two sections, thus insuring good time and no delays. Plenty of coaches. You can purchase tickets in advance of Rev. L. C. Reed, 599 east Elm street, R. M. Robbins, 524½ north Main street or at the depot, of Agent Detroit Southern R. R.
2-1t GEO M. HENRY, G. P. A.

**If you want to get the choice of the finest lot of Sofa Pillows you ever looked at, come early.**
**F. E. Harman.**

**ICE CREAM SOCIAL.**

**The ladies of Calvary Reformed church will serve ice cream and cake this evening in the vacant room adjoining Neuman & Kettler's on north Main street.**

**Procure your tickets at once for Toledo, Monday excursion, to avoid the rush. Tickets on sale at Meyers and Blosser's grocery 249 E. High street, Gazette building, only $1.**

# PROLONGED SESSION.

## Legislators Not Likely to Get Away Before October.

### PREDICTION OF STATESMAN COMINGS.

**Drift of Sentiment Apparently in Favor of the Federal Plan of Government — Arguments Before the Code Committees — Hearings Rearranged—News of Ohio.**

Columbus, Aug. 30.—The hearings on the code held during the past legislative week and the conversation of leaders of both parties lead inevitably to the conclusion that the friends of the federal plan, as opposed to the board system, are gaining ground. It now seems well within the pale of possibility that the governor's code will be so amended as to do away with the elective and appointive boards and to provide for the selection of single officers in their stead.

It is even probable that the old Comings code, drawn by James R. Garfield of Cleveland and defeated at the last regular session, will be introduced in the house next week and pushed to a vote. Republican house leaders, led by Speaker McKinnon have agreed upon this course, but there is ground for the belief that the governor's bill will be the basis of the code which finally will be enacted into law. Mr Guerin of Erie expects to introduce the Comings bill.

Few of the legislators are yet ready to declare themselves upon the franchise question. They will confer with their constituents during the period of adjournment, and some of them at least will be ready to talk upon the subject when they return.

The leaders of both senate and house are beginning to look forward to a session much longer than they had at first anticipated. Representative Comings, who introduced the governor's code in the house, said: "I don't believe the legislature will get away before Oct 1. The friends of the Nash code who thought we might complete our work in three weeks, were mistaken in the estimate of the amount of labor before us. It would not surprise me if we are held here until after the date I have named."

The comparison of the repealing clauses of the Nash bill with the existing statutes, undertaken in order that all errors may be avoided will require much time. Senator Royer, a member of the committee appointed to do this work, said that two weeks of attention to nothing but this matter will be necessary.

Smith Bennett, one of the framers of the Nash municipal code delivered an address before the senate committee explaining its provisions and answering many questions which were asked him by members. He said there was one weak provision in the bill and that was the section conferring upon villages containing universities the right to regulate the liquor traffic. He said that was classification for the reason that it conferred certain rights where certain conditions existed. In answer to a question by Senator Thompson of this city, the speaker denied that the repealing clause repealed the Beall local option law. Mr. Bennett admitted that the Nash code created a three-headed executive, but that the effects of this would be to prevent the building up of a political machine by the mayor.

**Hearing Dates Rearranged.**

The special code committee of the house made little progress in the way of recommendations on the code. One of the most important things done by the committee was to revise the program which had been prepared by a subcommittee several days ago. For some reason the committee arranged for hearings on Sunday. The program as arranged at present is as follows:

Thursday, Sept 4th, 10 to 12 a. m., 2 to 5 p. m. 7:30 to 9:30 p. m., mayors of cities and villages.

Friday, Sept 5th, 9 to 12 a. m., 2 to 5 p. m. 7:30 to 9:30 p. m., city and village solicitors and representatives of the legal departments of municipalities.

Monday, Sept 8th, 9 to 11 a. m., 2 to 5 p. m., representatives of boards of health and library boards, 7:30 to 9:30 boards of public improvements, charities and corrections.

Tuesday, Sept 9th, 9 to 12, 2 to 5, 7:30 to 9:30, boards and chambers of commerce, municipal associations, builders' exchanges, taxation commissions and subjects of taxation and assessments and the principals of general municipal government.

Wednesday, Sept 10th, 9 to 12, 2 to 5, 7:30 to 9:30, hearings of all persons interested in the discussion of franchises and the granting and renewal of the same.

Thursday, Sept. 11th, 9 to 12, 2 to 5, 7:30 to 9:30, representatives of city and village councils and municipal leagues.

Friday, Sept 12th, 9 to 12, 2 to 5, 7:30 to 9:30, representatives of labor organizations and a discussion of the merit system.

Both the house and senate have adjourned till next Thursday to allow the Democratic members to attend the state convention at Sandusky.

Commissioner Bonebrake's school code will be introduced next week.

**Hame Factories Merged.**

Cincinnati, Aug. 30.—The United States Hame company filed for record in Hamilton county a mortgage for $160,000 which completes the deal for the DeArmond plant near this city and the Herman Brothers plant at Tell City, Ind. The United States company now owns five plants in different parts of the country, and, it is stated, aims to get control of all the hame factories in the country.

**Funeral of Governor Hoadly.**

**Cincinnati, Aug. 30.—The remains of the late Governor Hoadly were buried in Spring Grove cemetery, the funeral taking place from the residence of his son, George Hoadly, Jr. The pallbearers were ex-Attorney General Judson Harmon, Louis Adler of New York, R. F. Coborn, General Michael Ryan, Thomas M. Hinkle, Judge E. F. Dempsey and James Bates. Governor Nash and Lieutenant Governor Harry Gordon attended the funeral.**

**After Corbett and McGovern.**

**Cincinnati, Aug. 30.—Jimmie Britt of San Francisco challenged the winner in the Corbett-McGovern fight for $5,000 a side at 133 pounds. McGovern replied that he was not a 133-pound man, but weighed 123. He followed this statement with an offer to back Eddie Cain at 133 to 138 pounds or Artie Simms at 128 to 133 pounds for $5,000 a side.**

**Busy Thieves.**

Kenton, O., Aug. 30.—While the streets were crowded with people from the fair, Louis Schloenbach, editor of the Kenton Wochenblatt, was held up one block from the public square. He was rendered unconscious by a strangle hold. The residences of John Clark, Charles Couples and Charles Burger were burglarized.

**Premature Blast.**

Akron, O., Aug 30.—Charles Spellman, 35, was blown to pieces while blasting clay for Windsor Brothers by a premature explosion of dynamite. Workmen within 15 feet of Spellman when the explosion occurred were uninjured.

**Mysteriously Missing.**

Mansfield, O. Aug. 30.—H. S. Norman of this city registered at Hotel Ritz, in New York, on Aug. 17, and has been missing since. A mysterious woman asked that his baggage be delivered to her, but the hotel manager refused.

**Coal Chute Collapsed.**

Chillicothe, O., Aug. 30.—While an engine and four loaded cars were going up the Baltimore and Ohio Southwestern coal shutes, the chute gave way and fell through. Fireman Bazler and Switchman Falter were fatally hurt.

**Village Fire.**

Bainbridge, O., Aug. 30.—Barrett's flour mill, Coyner's saw mill and lumber yard and the Ohio Southern roundhouse were burned down. Help was received from the Waverly fire department.

**Fair Estate.**

San Francisco, Aug. 30.—Theresa Oelrichs and Herman Oelrichs made application for letters of administration on the estate of Charles L. Fair, who was killed in an automobile accident in France a short time ago and filed the last will and testament of the dead man. The document bequeaths the entire estate to Mrs. Charles L. Fair, the wife, who died by the same accident that ended the life of Mr Fair. At the same time a petition was presented by Hannah E. Nelson, Joseph Harvey and Charles S. Neal for letters in the estate of Caroline B. Fair, and an order for the production of Mrs Fair's will now in a safety deposit vault. Her will makes bequests to the testator's relatives of about $60,000, and the remainder of the estate is left to her husband.

**Beaten to Death.**

St Paul, Aug. 30.—Joseph Williams Jacques was beaten to death on the Jackson street bridge by a watchman in the Great Northern shops under the bridge. Patrick Joseph O'Keefe was arrested later charged with the murder of Jacques. O'Keefe said: "It was as much his fault as mine. He laid for me on the bridge and I had to fight. During the forenoon I got a warrant for his arrest from the city prosecutor. He had bullied me for a long time." The prisoner was lodged in the county jail, the police having been notified that the machinists at the shop contemplated violence against him.

**South Carolina Primaries.**

Columbia, S. C., Aug. 30.—The official returns from the Democratic primary, held Tuesday, to nominate state officers and a United States senator to succeed John L. McLaurin, have been tabulated. In the gubernatorial race the candidates in the second primary will be D. C. Heyward of Colleton and Congressman Lasper Talbert of Edgefield. Of the six candidates for John L. McLaurin's place none received a majority, and Congressman Latimer and ex-Governor John Gary Evans will make the second race.

**Prisoner's Leap.**

Hutchinson, Kan., Aug. 30.—Harold Pierce, arrested at Sylvester for forgery, leaped from a train near here while it was running at the rate of 40 miles an hour and escaped. He was being brought to Hutchinson for trial.

**THIS AND THAT.**

**Crisp Items of Information From Every Clime.**

Shah of Persia is the guest of the president of France.

Flames at Tourcquing, France, devoured a wool factory valued at $600,000.

Francis Rawle of Philadelphia was elected president of the American Bar association.

Superior Court Judge Richardson at Spokane, Wash., rules that a boycott is not illegal when peacefully conducted.

A protocol for arbitration of the question of the house tax, which caused disorders in Japan, has been signed at Tokyo.

Fire destroyed Wood's opera house at Bay City, Mich. Eugene Caramba, a spectator, was killed by falling walls. Property loss $100,000.

**As a result of drinking coffee containing arsenic, Mrs Alice Combs and son Ernst of Blackwell, O. T., are near death. Unknown persons entered the house and sprinkled arsenic through the coffee.**

IF YOU suffer from Neuralgic headaches that make your life miserable; that keep you awake at night; that unfit you for business; that make you disagreeable and surly; if you suffer from those awful splitting neuralgic headaches that make you wish you were dead, you can now be quickly and harmlessly relieved of them.

*NEURALGYLINE RELIEVES ANY KIND OF NEURALGIC PAIN.*

It will relieve your most terrible pains in 20 minutes. It does this by removing the cause of all nerve troubles by quieting them. Neuralgyline is not a cure-all. Its only mission is to relieve pain caused by neuralgia and kindred troubles. It does do that and does it thoroughly. Neuralgyline has stood the test for many years. Thousands of people all over the country swear by it.

*IT IS THE ONLY SURE RELIEF FOR NEURALGIA*

Read these Testimonials:

I have been a great sufferer from neuralgia. Your remedy has effected a perfect cure in my case.
MISS E. V. EVANS, Sistersville, W. Va.

Have been troubled with neuralgia of the heart for a number of years. Three boxes of Neuralgyline cured me.
MRS. JOHN FILTMAN, Dayton, Ohio.

NEURALGYLINE is on sale in every first-class drug store in the United States and Canada. Price 25c. per box. Samples free. Money refunded if not satisfactory.

*MANUFACTURED BY*

*THE NEURALGYLINE CO., WHEELING, WEST VIRGINIA.*

For sale at the Enterprise Drug Store, 1st door south of court house.



# Master Specialists.

## THEY ARE HERE

With the most thoroughly equipped office in the State for their special work.

**DR. GASAWAY & CO.**

**The Reliable Specialists**

Have leased rooms above the Times Democrat, 221½ north Main street.

**We Want Every One Afflicted with Chronic Nervous, Blood, Skin, Special or Private Diseases.**

To come to our office, where we will explain our method of curing those diseases. We invite in particular all who have become dissatisfied with treatment elsewhere. We will explain why you have not been cured, and will demonstrate to your entire satisfaction why we can cure you quickly, safely and permanently.

Our counsel costs you nothing, and our charges for a perfect cure will be reasonable and not more than you will be willing to pay for the benefit conferred.

**CERTAINTY OF CURE**

Is what you want. Reference—Banks and best business and professional men in the city. We can and will cite you, by permission, to numberless cases that we have treated and cured to stay cured, who had been abandoned by family physicians and so-called experts. What we have done for others we can do for you. Delay is fatal. Consult us at once.

**We Treat and Cure** Nervous Debility, Nervous Prostration, Mental Depression, Impotence, Sexual Weakness, Scrofula, Tumors, Rheumatism, Syphilis, Hydrocele, Varicocele, Stricture, Pimples, Catarrh, Bronchitis, Loss of Appetite, Liver and Kidney Troubles, Constipation, White Swelling, Varicose Veins, etc.

**Ladies** All diseases peculiar to your sex successfully treated. You may consult us in confidence, no matter what the trouble may be.

**Young Men** Who suffer from fearful effects of self abuse as to aversion to the society of ladies, despondency, loss of energy, failing memory, nervousness, palpitation of the heart, weak back, stunted development, increasing nervous exhaustion and wrecked or lascivious dreams. You may be in the first stage, but are fast approaching the last. Do not let false pride or sham modesty prevent you from obtaining relief now.

**Middle Aged Men** Who suffer from prematurely old age as a result of youthful indiscretions or excess of latter years; who are troubled with too frequent evacuations of the bladder, or by finding a milky or ropy sediment in the urine, and on account of this natural waste and loss of vitality are unfit for business or marriage. You can positively be restored to manly vigor.

**Old Men** Who, as a result of overwork, business cares or imprudence in former years, now suffer from partial or complete impotency, or some distressing bladder trouble. All may find immediate relief—many may be radically cured.

**Rupture Cured** No danger, no pain, no detention from your daily business.

**Gonnorhea Cured** In five days by our new method. No danger of stricture, no injection used.

**Syphilis** We can cure Syphilis no matter how long standing.

**Stricture** We have the only remedy and method by which stricture can be cured.

**Inflammation** Of Prostate and Bladder, Gleet, etc., instantly relieved and permanently cured.

**Varicocele** Cured forever in five days by your special treatment. No detention from your daily work.

**WRITE** (If you can not possibly call at our office) stating in full your condition and receive our opinion and advice by return mail. All business strictly confidential.

SPECIAL NOTE—Under no circumstances will we accept a case we can not cure. FREE EXAMINATION to all. Call or write today.

*DR. GASAWAY & CO.,*

THE RELIABLE SPECIALISTS.

221½ NORTH MAIN STREET, LIMA, OHIO.
Over Times-Democrat.
Office Hours—9 a. m. to 9 p. m. Sundays 9 a. m. to 12 m.


"A FAIR FACE MAY PROVE A FOUL BARGAIN." MARRY A PLAIN GIRL IF SHE USES
**SAPOLIO**

NewspaperARCHIVE® NewspaperARCHIVE®

**54**
EAST SIDE PUBLIC SQUARE, BARBER SHOP AND BATH ROOMS.
Hot, cold, shower and vapor baths, ladies' and children hair cutting done to order.
A. G. LUTZ, Prop.

FIRST-CLASS BARBERS
—and—
BEST BATH ROOMS
IN THE CITY.
BANEY & SHEPARD,
Metropolitan Barber Shop.

George S. Mills,
. . . ARCHITECTS. . . .
Toledo and Lima.
Charles W. Dawson,
Representative.
306 Masonic Temple, Lima.

MONEY TO LOAN.
We have a large sum of money to loan on city property and improved farm lands at the VERY LOWEST RATE OF INTEREST, with the privilege of paying part or all at any interest paying day. Persons wishing CHEAP MONEY and on SHORT NOTICE will find it will be to their interest to call.
C. H. FOLSOM,
Real Estate and Loan Broker. Rooms 2 and 3, Holmes Block

MONEY TO LOAN.
AT 4½ TO 5 per cent FROM ONE TO TEN YEARS, in sums of $300 and upward, ON FARM LANDS or LIMA CITY PROPERTY. Privilege of paying $100, or any multiple thereof, at any interest day. LOANS MADE AT ONCE.
D. C. HENDERSON.
Rooms 208-210 Holland Block.

W. N. Boyer, M. D.
HOMEOPATHIST.
[illegible] OPERA HOUSE BLOCK
Take Elevator

JOHN M. BOOSE,
REAL ESTATE,
BROKERAGE AND LOAN AGENCY.
[illegible] Block Building, LIMA, O.

REAL ESTATE
And
OIL PROPERTIES
We BUY, SELL or EXCHANGE real estate. Property managed and rents collected.
C. D. BOOSE & CO.
[illegible] Opera House B'd'g [illegible] Street Entrance

STOCK IN A GOOD MINE
IS A SPLENDID INVESTMENT
WE HAVE IT.
[illegible] pay you for information
JOHN A. THOMPSON, 35 Wall St., N. Y.

HEALTH, REST, RECREATION!
Are assured under the most favorable conditions at
CAMBRIDGE, SPRINGS, PA.,
Midway between Chicago and New York, on the
ERIE RAILROAD.
You ought to know all about it.
Free booklet "The Bethesda of the Middle West," on application to Ticket Agent or
W. COOKE Gen'l Pass. A'gt, N. Y.

W. Peirce Dr. Josephine Peirce
OSTEOPATHS.
Treat diseases without drugs. Nervous diseases and female troubles a specialty. Chronic cases successfully treated.
[illegible] BELL Consultation Free
[illegible] 49-50 Holmes Block
Phone [illegible] 904.
[illegible] Block, after July 24.

KALB & THRIFT,
54 Opera House Block.
MONEY TO LOAN
on personal, collateral and mortgage (both real and chattel) security.
REAL ESTATE
BOUGHT AND SOLD.
Hours 9 to 12 a. m. 1 to 4 p. m. New Phone 259. Old Phone 187

Low Rates
Via the
C. H. & D.
WAPAKONETA and Return, 55 cts
5 day limit.
[illegible]SVILLE and Return, 30 cts.
5 day limit.
Tickets on Sale Daily.
F. A. BURKHARDT, Agent.

DON'T BE FOOLED!
Take the genuine, original
ROCKY MOUNTAIN TEA
Made only by Madison Medicine Co., Madison, Wis. It keeps you well. Our trade mark cut on each package. Price, 35 cents. Never sold in bulk. Accept no substitute. Ask your druggist
Vortkamp's Pharmacy, corner of [illegible]th and Main streets.

# MANY

## Merchants Close Their Doors

## On Labor Day,

## And Many People Will Go Away From Lima

### On the Excursion Trains to Enjoy the Holiday Visiting.

### A Toledo Man Now in Lima Searching for His Wife Whom He Heard was in This City.

The merchants of south Lima will observe Labor Day, Monday, quite generally by closing their places of business from the noon hour for the remainder of the day. Large crowds will be out of town upon the different excursions to various cities outside of Lima.

**Searching for Wife.**

Elias Cotterman of Toledo is in the city, endeavoring to locate his wife whom he alleges left their home in Toledo early last week. He received information that she was in Lima, being here for the purpose of finding her yesterday. He learned she had been in this locality enroute to St Johns. His quest yesterday was unsuccessful.

**New Jersey Preacher.**

Rev. Joseph Curry of Cranberry, N. J. will occupy the pulpit at the south Main street Presbyterian church tomorrow. He is an able minister whom the congregation are anxious to hear.

**Visiting in Kenton**

Mrs. Fred Fogle St. very delightfully entertained a number of little folks Wednesday afternoon in honor of her grand children Little Misses Josephine and Angie Arndt and Master Frederick of Lima. Mrs. Fogle had arranged a most delightful afternoon for the little folks and they enjoyed it immensely.—Kenton Daily Democrat.

**To Woodsdale Island.**

Several hundred persons from here will leave in the morning upon the railroad boys excursion to Woodsdale Island. The outing is given by the Brotherhood of Railroad Trainmen. Hundreds of people will attend from this city, Dayton, Cincinnati and Indianapolis.

**A Reunited Family**

In a pleasant grove on Mt. Lookout near Elmopolis the annual reunion of the Copeland family was held. Many members attended from south Lima. An interesting literary program interspersed with enjoyable musical numbers, was rendered by various representatives of the family. A sumptuous picnic dinner was one of the many pleasant features. The principal address of the occasion was delivered by attorney Wilbur T. Copeland, of this city.

**People Passing**

Charles Neff of Dayton will spend Sunday with his family in south Lima.

E. G. Pugsley of west Kibby street left today for Findlay where he will visit Sunday with relatives.

The young persons above mentioned are the children of Mr. and Mrs. J. M. Arndt of east Vine street.

John Boysell, of west Kibby street, is home from Urbana, Ill., where he has been the past several months.

C. A. Newman of east Elm street, accompanied by his wife have gone to Cleveland, for a weeks stay.

Mrs. E. Brown of south Pine street is the guest of friends in Cincinnati.

Miss Blanche Collins, of Hamilton is being entertained by Miss May Gallagher, of west Spring street.

Mrs. Thomas Stanyer, will leave Monday for a two weeks business trip to Cleveland.

Mrs. Edward Powell of south Main street will spend Sunday in Toledo.

Mrs. Eve Lampter of south Main street went to Ada this afternoon for a few weeks visit.

Mrs. Ime Smith, of Red Key, Ind., is visiting at her brother, Richard McGriff on south Main street.

Mrs. Laura Barth went to Toledo this morning.

Miss Ella Duggan will be a Toledo visitor tomorrow.

Richard McGriff of south Main street will escort his family upon a pleasure trip to Detroit Monday.

Frank Stanyer of Atlantic avenue, is exceedingly happy today. It is a charming baby girl that arrived yesterday.

Mrs. Price of Broadway, returned yesterday from a several weeks stay at Charlevoix, Mich.

Miss Vera Brodbeck is home from a protracted stay with friends at St. Marys.

Mrs. C. J. Sniger, of McPheron avenue is hostess to Miss Elizabeth Bram of Ashland, Ky.

Mrs. David Dausault, who has been paying a visit to south Lima friends has returned to her home at Sandusky.

Mrs. M. Taffinger, of McPheron avenue was welcomed yesterday to the home of friends in Ada.

Miss Wreathy Daniels, matron at the Allen county Children's Home is spending her vacation at the home of her parents on Heindel street.

Miss Anna Conrath who spent her vacation at the home of her parents on Franklin street, left last night for Warren, Pa., where she will resume her duties as teacher in the public schools of that city. Her sister, Miss Mamie Conrath has also gone to Fulton, Ill., where she is an instructor in the schools of that city.

Mrs. E. E. Allgier of south Jackson street, is visiting relatives at Kempton.

Nelson Day, of south Main street, returned yesterday from Gotobe, Okla., where he was the guest of his mother.

Mr. and Mrs. Boyer, of east Vine street are the delighted parents of a pretty girl baby that came to their home yesterday.

Mrs. John Stanker, returned yesterday from New Castle, Pa.

Madame—In reply to your note will say give your children Rocky Mountain Tea each week. Keep them well all the time. 35cts. H. F. Vortkamp, corner Main and North streets.

If the men find heaven according to their ideals, a good many women will refuse to go there.

CASTORIA.
Bears the Signature of Chas. H. Fletcher
The Kind You Have Always Bought

Band masters say they are often asked this question: "Mister, what tune was that you just played?"

E. GALE,
Fashionable Tailors.
Reasonable Prices.
Union Shop.
FIRST CLASS WORK.
MOVED TO
24 Public Square.

ITCHING HUMOURS

Complete External and Internal Treatment, One Dollar.

CUTICURA

The set, consisting of Cuticura Soap, to cleanse the skin of crusts and scales, and soften the thickened cuticle, Cuticura Ointment, to instantly allay itching, irritation, and inflammation, and soothe and heal, and Cuticura Resolvent Pills, to cool and cleanse the blood, and expel humour germs.

A Single Set, price $1, is often sufficient to cure the most torturing, disfiguring skin, scalp, and blood humours, rashes, itchings, and irritations, with loss of hair, when all else fails.

MILLIONS USE

CUTICURA SOAP, assisted by CUTICURA OINTMENT, the great skin cure, for preserving, purifying, and beautifying the skin, for cleansing the scalp of crusts, scales, and dandruff, and the stopping of falling hair, for softening, whitening, and soothing red, rough, and sore hands, for baby rashes, itchings, and chafings, and for all the purposes of the toilet, bath, and nursery. Millions of Women use CUTICURA SOAP in the form of baths for annoying irritations, inflammations, and excoriations, or too free or offensive perspiration, in the form of washes for ulcerative weaknesses, and for many sanative, antiseptic purposes which readily suggest themselves to women, especially mothers.

CUTICURA RESOLVENT PILLS (Chocolate Coated) are a new, tasteless, odourless, economical substitute for the celebrated liquid CUTICURA RESOLVENT, as well as for all other blood purifiers and humour cures. Put up in pocket vials, 60 doses, price, 25c.

Sold throughout the world. SOAP, 25c., OINTMENT, 50c., PILLS, 25c. British Depot: 27-28, Charterhouse Sq., London. French Depot: 5 Rue de la Paix, Paris. POTTER DRUG AND CHEM. CORP., Sole Props, Boston, U. S. A.

# TOPICS

## For Divine Services Tomorrow

## Where the Day of Rest is Observed.

### Hours at Which Religious Services Will be Held in the City. Interesting Sermons are Promised.

**Union Mission Chapel.**

Jefferson street Union Mission Sunday school at 2:15 p. m.; prayer meeting Friday evening at 7:30. All made welcome. D. L. Werts, superintendent.

**German Reformed Church**

on west Wayne street. Sunday school promptly at 9 a. m.; regular services at 10 o'clock. Members and friends are cordially invited to attend. The Ladies Aid Society will meet next Wednesday afternoon at 2 o'clock. The place of meeting will be announced in church. The King's Daughters society meets next Thursday evening. All members should attend. Carl H. Land, pastor.

**South Side Church of Christ**

Bible school at 10:30; preaching at 10:30 and 7:30. In the morning will be a church rally at which every member is desired to be present. At 7:30 the theme is "Christ the Great Physician." Y. P. S. C. E. at 6:30.

**U. B. Church.**

Corner of Spring and Union streets; Sabbath school at 9 a. m.; divine services at 10:15 a. m. and 7:30 p. m. Jr. Y. P. C. U. at 2:30; Y. P. C. U. Tuesday at 7:30 a. m. Prayer meeting Thursday at 7:30 p. m. The Ladies Foreign Missionary Society will meet at Mrs. Poage's, Findlay street Wednesday afternoon at 2 o'clock. The Ladies Aid Society will hold the annual election of officers at the church Thursday at 2 p. m. We most earnestly request a full attendance of the church, Sabbath as there will be some special announcements and arrangements in reference to the coming annual conference which convenes in Lima, September 24th. I. C. Reed, pastor.

**Church of Christ**

West Wayne street. W. A. Brundige, pastor, residence 839 west Wayne street. Bible school at 9:15. Jr. C. E. at 2:30 p. m. Y. P. S. C. E. at 6:15 p. m. sermon at 10:30 a. m. subject, "People who are Blind." At 7:30, "The Brazen Serpent." Prayer meeting each Thursday night. You are all most cordially invited. The ordinance of baptism will be observed following the evening services.

**Calvary Reformed Church**

High street and Park avenue. A. D. Wolfinger, pastor. A cordial welcome to you. Sunday school at 9:15 a. m. services at 10:30 and 7:30. Christian Endeavor at 7 p. m.

**Trinity M. E. Church.**

The fourth quarterly meeting services for the year will begin with the love feast at 9 a. m., at 10 a. m. the sacrament of the Lord's supper will be administered. The Rev. J. M. Mills will have charge of the services. In the evening the Rev. M. C. Harvey, of Middlepoint, will preach. Sunday school at 11:30 a. m. Epworth League devotional meeting at 6:30 p. m. Prof. Hugh Owens will have charge of the music.

**Market St. Presbyterian Church.**

Rev. T. E. Dutton will deliver an address on "India as a Mission Field," illustrated with stereopticon views in the Market street Presbyterian church on Sunday evening at 7:30. All friends of missions invited.

**Spring Street Lutheran (Gen. Synod)**

Corner west Spring and Pierce streets. Rev. O. C. Kramer, pastor. There will be services in this church on Sabbath morning at 10:30 and Sabbath school at 9:15. No evening services. At the morning service Miss Esther Swan, who has been in Chicago the past year taking a course of musical instructions, will sing in her most charming manner. The pastor will preach on the theme, "The Gates of Heaven." You are cordially invited to attend these services.

**St. Paul's Lutheran Church**

Corner west North and Elizabeth streets. Rev. F. P. Bossart, pastor. The pastor has returned from his summer vacation and will preach on Lord's day morning at 10:15 o'clock, on the subject "Walk in the Spirit." Sunday school at 9 a. m. Church council Wednesday at 7:30 p. m. in the chapel. Ladies' Aid Society Thursday at 2 p. m., at the home of Mrs. Charles F. Miller in the country. The seats are free and all are welcome.

**First Christian Church.**

The regular service will be held in the assembly room at the court house, Aug. 31. Preaching at 10:30 a. m. and 7:30 p. m. Sunday school at 9:15 a. m. G. B. Garner, pastor.

**Many attractions at Toledo Monday and many are going, only $1.**

## DAN PATCH

### Reels Off a Marvelous Mile, All But Equaling the World's Record.

Providence, Aug. 30.—The Grand Circuit meeting at Narragansett park was brought to a close in a blaze of glory. Dan Patch, the unbeaten son of Joe Patchen, paced an exhibition mile in 1:59½, reducing his record from 2:00¼. The mile was within a quarter of a second of the world's record of 1:59¼, made by Star Pointer at Readville. This is the fastest mile in harness in half a decade, and Dan Patch is the second horse to beat two minutes. No other horse except Star Pointer ever went so fast. Myron McHenry drove the famous brown stallion, and his owner, M. E. Sturges of New York, watched the performance from a box in the grand stand. Time by quarters: Quarter, :30½; half, :29; three-quarters, :30¼; last, :29¾.

**Bartholin a Scion of Nobility.**

Chicago, Aug. 30.—Assertions were made that Frederick Bartholin, 689 North Humboldt avenue, is a half-brother of William J. Bartholin, and that the Bartholin property will belong to him unless some other claimants step in to prove their relationship. According to Frederick Bartholin the family formerly was of the nobility in Denmark; that the father of William J. Bartholin was a Danish knight and that he had eloped to America with a German domestic. The supposed stepbrother of William Bartholin declares that he did not wish to have his name linked with that of the alleged murderer, and it was that which held him back from telling of his relationship before. The troubles of the family in Denmark are supposed to have led to the suicide of William Bartholin's father.

**Recognize Cuba.**

Havana, Aug. 30.—President Palma, at the cabinet meeting, read autograph letters from King George of Greece, Emperor Francis Joseph of Austria and Dr. Campos Zalles, president of Brazil, recognizing the republic of Cuba. The secretary of state, Carlos Zaldo announced at the same meeting that he had not heard from Spain with regard to the proposal of taking up the Spanish currency in circulation in Cuba, known as Isabella coins. Senor Zaldo said a local Spanish bank had agreed to take up these coins at a discount of 3 per cent until Sept. 25. Estimates place the value of Isabella coins circulating in Cuba at over $2,000,000.

**The Letter Carriers.**

Denver, Aug. 30.—Delegates to the letter carriers' annual convention, which is to meet here next Monday, are beginning to arrive. Among those already here are Ed. J. Cantwell, secretary, Washington, and Wilmot Dunn of Nashville, Tenn., chief collector of the insurance department. Chief among the questions to be considered is the proposition to hold a biennial instead of an annual convention. Should this plan be accepted the next convention will be held in 1904, and St. Louis probably will be chosen as the meeting place, although Minneapolis and Columbus are contesting for the honor.

**Revolutionists Repulsed.**

Willemstad, Curacao, Aug. 30.—Advices of an official nature which have reached here from Caracas, Venezuela, are to the effect that a severe fight occurred between government forces and the advance guard of the revolutionary army under General Matos. The revolutionists were commanded by Generals Zollo and Vidal. They made an attempt to occupy the town of Taguay, but after a fight of five hours they abandoned the field to the government forces. Two hundred of the revolutionists were killed or wounded. President Castro is now at Cua, 25 miles from Caracas.

## THE MARKETS.

**Grain and Stock Prices For Aug. 29.**

Chicago — Cattle: Good to prime steers, $8.00@8.75; poor to medium, $4.00@7.25; stockers and feeders, $2.50@5.25; cows, $1.50@5.50; heifers, $2.50@6.00; canners, $1.50@2.50; bulls, $2.25@5.50; Texas fed steers, $3.00@5.00; western steers, $4.00@7.85. Sheep and Lambs: Good to choice wethers, $3.50@3.75; fair to choice mixed, $2.50@3.50; western sheep, $2.50@3.65; native lambs, $2.50@6.10; western lambs, $4.00@5.60. Calves, $2.75@7.25. Hogs—Mixed and butchers, $7.10@7.45; good to choice heavy, $7.40@7.65; rough heavy, $6.95@7.30; light, $7.00@7.45. Wheat—No. 2 red, 70½c. Corn—No. 2, 59½c. Oats—No. 2, 29c.

Cleveland — Cattle: Good to choice dry fed steers, 1,200 lbs and upwards, $6.25@6.35; green half fat 1,000 to 1,200 lbs, $4.75@5.00; good to choice heifers, $4.25@4.75; cows, common to choice, $2.50@4.00; bulls, good to choice, $3.00@4.00. Sheep and Lambs—Good to choice wether sheep, $3.50@4.00; fair to good mixed, $3.00@3.50; culls and common, $1.50@3.00; good to choice yearlings, $3.50@4.00; fair to good, $3.00@3.50; good to choice spring lambs, 60 lbs and upwards, $5.00@5.25. Calves—Good to best, $7.50@7.75. Hogs—Yorkers, $7.40; mediums and heavies, $7.55@7.60.

Pittsburg — Cattle: Choice, $7.50@7.55; prime, $7.00@7.25; good to choice, $6.25@6.75; tidy butchers, $5.25@6.00; fair, $4.50@5.00; heifers, $3.25@5.75; cows, bulls and stags, $3.00@5.00; fresh cows, $25@50. Sheep and Lambs—Prime wethers, $3.80@4.00; good mixed, $3.40@3.70; fair, $3.00@3.25; choice lambs, $5.40@5.60; common to good, $4.00@5.25. Calves: Veals, $7.50@7.75. Hogs—Prime heavy, $7.70@7.75; mediums, $7.70; heavy Yorkers, $7.65@7.70; light Yorkers, $7.55@7.60; pigs, $7.40@7.50.

New York — Cattle: Steers, $4.15@6.35; bulls, $3.15@4.10; cows, $2.00@4.15. Sheep and Lambs—Sheep, $3.50@3.50; lambs, $4.25@6.20; Canada lambs, $5.50@5.75. Calves—Veals, $4.50@8.00. Hogs—Pennsylvania and state, $7.75. Wheat—No. 2 red, 75½@75¾c. Corn—No. 2, 67c. Oats, No. 2, 34c.

Cincinnati — Wheat, No. 2 red, 71c. Corn, No. 2 mixed, 60c. Oats—No. 2 mixed, 29c. Rye—No. 2, 53c. Lard, $9.75. Bulk Meats, $10.37½. Bacon, $11.75. Hogs—$5.40@7.35. Cattle—$2.00@6.75. Sheep—$1.25@3.00. Lambs—$3.00@5.75.

Boston—Wool: Ohio XXX, 30@31c; XX and above, 28@29c; X, 26@27c; fine delaine, 31@32c.

Toledo — Wheat, 71¼c; corn, 61c; oats, 28c; rye, 51½c; cloverseed, $5.47½.

Baltimore — Butter: Fancy creamery, 19@20c. Eggs—Fresh, 20c.

# KIDNEY TROUBLES.

## Mrs. Louise M. Gibson Says That This Fatal Disease is Easily Cured by Lydia E. Pinkham's Vegetable Compound.

**Of all the diseases known with which the female organism is afflicted, kidney disease is the most fatal. In fact, unless prompt and correct treatment is applied, the weary patient seldom survives.**

**Being fully aware of this, Mrs. Pinkham, early in her career, gave exhaustive study to the subject, and in producing her great remedy for woman's ills—Lydia E. Pinkham's Vegetable Compound—was careful to see that it contained the correct combination of herbs which was sure to control that dreaded disease, woman's kidney troubles. The Vegetable Compound acts in harmony with the laws that govern the entire female system, and while there are many so called remedies for kidney troubles, Lydia E. Pinkham's Vegetable Compound is the only one especially prepared for women.**

MRS. LOUISE M. GIBSON,
Corresponding Secretary Woodlawn Country Club, Chicago, Ill.

"DEAR MRS. PINKHAM:—I felt very discouraged two years ago, I had suffered so long with kidney troubles and other female complications, and had taken so much medicine without relief that I began to think there was no hope for me. Life looked so good to me, but what is life without health? I wanted to be well.

"**Lydia E. Pinkham's Vegetable Compound** cured me and made me well, and that is why I gladly write and thank you; six bottles was all I took, together with your Pills. My headache and backache and kidney trouble went, never to return; the burning sensation I had left altogether; my general health was so improved I felt as young and light and happy as at twenty.

"I am a sincere admirer of yours and feel that you must have a host of friends all over this country who feel as I do, even though they do not express it."—MRS. LOUISE M. GIBSON, 4813 Langley Ave., Chicago, Ill.

The troubles to which women are subject, because of their sex, are legion. Every day a woman is liable to have a new pain. Excessive worry may disturb the menstrual function and unsettle the nerves, over-exertion may set up some abdominal inflammation, or a trifling accident derange the whole reproductive system.

If you feel that there is anything at all unusual or puzzling about your case, or if you wish confidential advice of the most experienced, write to Mrs. Pinkham, Lynn, Mass., and you will be advised free of charge. **Lydia E. Pinkham's Vegetable Compound** has cured and is curing thousands of cases of female troubles—curing them inexpensively and absolutely. Remember this when you go to your druggist. Insist upon getting

***Lydia E. Pinkham's Vegetable Compound.***

**$5000** REWARD.—We have deposited with the National City Bank of Lynn, $5000, which will be paid to any person who can find that the above testimonial letter is not genuine, or was published before obtaining the writer's special permission. Lydia E. Pinkham Medicine Co., Lynn, Mass.

## DR. I. S. TOWNSEND, the Eminent Physician and Surgeon

of Detroit, Mich., formerly of New York, late lecturer in college at Cincinnati, will make regular monthly visits to

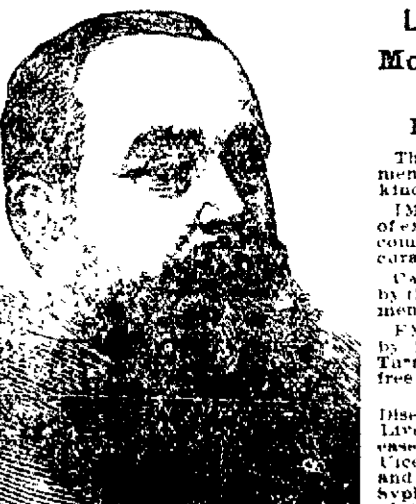

**LIMA, Norval House Parlors.**

**Monday, Sept. 1, and Monday, Sept. 29, one day.**

He Cures After All Others Fail.

The most successful and scientific treatment of all diseases and weaknesses of mankind possible to obtain.

IMPORTANT TO LADIES—After years of experience, he is able to treat all female complications, and guarantee a cure in all curable cases.

CATARRH AND LUNG DISEASES cured by the Russian Gases and Dry Air Treatment.

EXAMINATION BY REFLECTION, both by improved instruments and methods. Turn none away unaided. Consultation free.

WHAT WE TREAT:

Diseases of the Eye, Ear, Throat, and Lungs, Liver, Kidney, and all Genito Urinary diseases, Deafness, Goitre, Varicose Veins and Ulcers, Rheumatism, Paralysis, all Blood and Skin Diseases, as Scrofula, Eczema, Syphilis, Diseases of the Nervous System, of the Stomach, Heart and Bowels, Female Weakness, Impotency and Loss of Sexual Power, Youthful Indiscretions. Fits or Epilepsy cured.

RECTAL DISEASES A SPECIALTY—Piles, internal and external. Ulcerations and Fissures cured without the use of knife or cautery and with no detention from business. Also removes Cancers, Tumors, Moles, Warts, Superfluous Hair, Freckles, Pimples, Redness in the Face. Treats Birthmarks, Crooked Limbs, all Malformations of Body, Stammering or Stuttering and Loss of Voice. Weak Men and Women.

Correspondence Confidential. Treatment sent C. O. D. to any part of U. S. List of Questions and Books Free. Address, with postage,

DR. I. S. TOWNSEND,
Bank References [illegible] CASS AVE., DETROIT, MICH
OFFICE HOURS—[illegible] a. m. to [illegible] p. m.

THE MOTHER OF DISEASE IS THE STOMACH

More diseases originate in the stomach than anywhere else. Cure the ailments of the stomach and nearly all of the others will vanish. It is the source of health as well as disease. Indigestion, Dyspepsia, Bowel Troubles, Headache, Kidney and Liver Complaints, all spring more or less directly from the stomach. The Grandest Stomach Remedy in the world is

TABERS PEPSIN COMPOUND

It cleans out the fermenting matter from the stomach and bowels, sweetens the breath, keeps the bowels moving freely and naturally, stimulates the liver and kidneys to healthy action, tones up the whole system and brings renewed energy and eagerness for work. We know it will help you. Buy one bottle; if not satisfied, druggist will refund your money. Taber's Pepsin Compound is for sale by druggists at 50c. and $1.00 per bottle. Sample bottle sent by mail free. Write DR. TABER MANUFACTURING CO., Peoria, Illinois.

House Work is Hard Work without GOLD DUST.

NewspaperARCHIVE®

# THE TIMES-DEMOCRAT.

Official Paper of the City of Lima and County of Allen.

Published Every Evening, (Except Sunday), and Semi Weekly, in The Times Building, 221 North Main Street, by
THE TIMES-DEMOCRAT PUBLISHING COMPANY.

O. S. Selfridge, Manager.

Terms of Subscription.

| | |
|---|---|
| Daily edition, one year | $5.00 |
| Daily edition, six months | 2.50 |
| Daily edition, three months | 1.25 |
| Daily edition, one week | .10 |
| Semi Weekly edition, one year | 1.00 |

Telephones.

| | |
|---|---|
| Counting Room, Bell | 84 |
| Counting Room, Lima | 84 |

Change of Addresses.

Any subscriber ordering the address of the paper changed must always give the former as well as present address.

Entered at the Postoffice at Lima, as Second Class Matter.


DEMOCRATIC TICKET.

For Member of Congress,
HARVEY GARBER,
Of Darke County.

For Circuit Judge,
CALEB H. NORRIS,
of Marion County.

For County Auditor,
GEORGE FELTZ.

For Clerk of the Courts,
C. A. GRAHAM.

For Probate Judge,
A. D. MILLER.

For Prosecuting Attorney,
Wm. KLINGER.

For County Recorder,
P. T. MELL.

For County Commissioner,
WILLIAM J. JUDKINS.

For Infirmary Director,
DAVID STEPLETON.

Findlay is about to have a new post office and most of the people in the town who own any real estate are trying to unload it on the government as the site for the proposed new structure.

The total number of persons held in custody by Ohio sheriffs the last year, as shown by jail statitics of the state, was 13,565, which is 273 less than during the year preceding. Of these prisoners, 8,639 were born in Ohio and 3,141 were born in other states. The total number of foreign born prisoners was 1,725. The total cost of keeping these prisoners was $115,361.87.

The Philadelphia North American (John Wanamaker, Jr.'s paper) says that the people will no longer be satisfied with half promises that at some time the Republican party will "cut the claws of monopoly" and adds: "If the leaders of the party persist in ignoring the growth of anti-trust sentiment they may look for trouble in 1904."

Even the Toledo Blade—hide-bound Republican as it is—cannot swallow Mark Hanna's champion graft proposition to have the Ohio legislature pass a perpetual franchise measure, and in its last edition is frank enougn to say:

Senator Hanna overworked himself in his demand for perpetual franchises. He will meet his waterloo on that proposition.

The Ohio coal output for the year exceeds all past records by nearly a million tons, the total reaching the high mark of 20,321,290 tons. The mines in this state number 1,096, of which 979 are in operation. Athens county is the largest producer with the output of 3,066,533 tons. Perry, Hocking, Jackson and Guernsey follow in the order named. The total output of the five counties was 12,214,506 tons.

The cheering information now comes up to the taxpayers that if the Nash code is adopted it will almost double the cost of conducting the municipal affairs of the cities and villages of Ohio. The only argument in favor of such an increase is that under the new system it might be possible to keep certain legislation out of the control of corrupt councilmen. It is often not so much the legitimate expenses of conducting a municipal government as to the amount it costs to meet the demand of corrupt and dishonest grafters on public boards, that makes a high tax levy necessary. A measure which will eliminate the grafters from this plan on the public boards will be welcomed by the people of Ohio, who have been mulcted shamefully by the venality of that class of people.

# GRAND TIME

## Enjoyed by Members of Masonic Lodge,

### Nineteen Candidates Received Degrees.

### Special Music Rendered by an Excellent Male Quartette and an Elaborate Dinner Served at the Manhattan.

One of the most enjoyable events that has been held in the local realm of Masonry for some time, occupied the attention of a large assemblage at the new temple on west High street yesterday afternoon and last night. The afternoon session began at 2:30 o'clock and during its progress the Red Cross degree was conferred upon sixteen candidates. At 6 o'clock an elaborate dinner was served in seven courses to sixty-five members and candidates in the private banquet hall at the Manhattan. The tables were very neatly arranged and the service, with the entire party seated at one time, was exceptionally pleasing.

In the evening three candidates were taken through the Templer and Malta and the session closed at 11 o'clock. One of the most pleasing features of both the afternoon and evening events was an excellent program of music that had been arranged and was rendered under the direction of Mr. John Thomas, an eminent musician who is here on a visit from Boston. The numbers in the afternoon were rendered by Mr. Thomas and Messrs. George Metheany, W. F. Crooks and John Jones, of this city and in the evening Messrs. Thomas, Frank Cochran, George Metheany and W. F. Crooks constituted the vocal quartette.

The Sunday school, of Jefferson street Union Mission, will picnic at McCullough's Lake on Monday at 1:30 o'clock. All friends invited, fill your baskets and come.

D. L. WERTY, Supt.

**To accommodate those that wish to take early trains Monday morning, Labor Day, street cars will leave the end of each line at 5:10 a. m., running through to depot, resuming regular time after 5:30 a. m.**

# MIDGET CLUB

## Entertained by Miss Hattie McFarland.

A crowd of Lima people drove to Spencerville in a hay wagon party and were delightfully entertained by Miss Hattie McFarland. The evening was spent in delightful music rendered by the Midget club, after which a three course lunch was served. The party was entertained by a few jokes and songs by Puss Williamson and Dutch Applas. Julius Callahan entertained the merry crowd with some fine selections on the phonograph.

The crowd was chaperoned by Marguarite Groff and Rose Mack. The following lads and lassies were present: Anna Groff, Mamie O'Neill, Mary Weber, Lillian Mack, Clara Boop, Esther Caffrey, Amelia Fox, Mable Devine, Lonetta Taubken and Ella O'Keefe. Messrs. Harry Tillbury, Pierre Williamson, Floyd Baker, Frank Kramer, Clarence Hoffman, Frank Potter, Elmer Neuman, Jay Adams, Dutch Applas and Julius Callahan.

# McBETH PARK.

## Closes Season Tomorrow with Balloon Ascension.

J. F. Knarr will make another balloon ascension and parachute leap at McBeth's park tomorrow afternoon at 4:30 after the vaudeville performance in the casino. This popular place of amusement has proven quite a success during the past summer and no doubt many will regret that the close of the season is at hand.

**Dunlap Hats, fall and winter styles, now on sale. Hume the Hatter, sole agent.**

## NO LOCAL FREIGHTS MONDAY.

The P. Ft. W. & C. will have no local freights on Monday and will positively close all day.

## SUNDAY SCHOOL CONVENTION.

Following is the program of the Jackson township Sunday school convention, to be held at Lafayette, Aug. 30 and 31. 1902.

Saturday Evening, 8:00.

Call to order by President, E. B. Goble
Music.
Devotional Exercises...John Hedges.
How to secure and main tain order in the Sunday school,..............
..................E. E. McElwaine.
Discussion led by ......A. E. Hedges.
Transaction of all business and election of officers.
Doxology.

Sunday Morning, 9:15.

Union Sunday school session, conducted by ................James Bailey
Subject—The Brazen Serpent, Numbers 21:19.
What characteristics should a Sunday school teacher possess to be successful? ....................J. T. Cotner
Discussion, led by Mrs. Hattie G. McDorman.
Query Box.
Music.
Adjournment.

Afternoon, 2:00.

Music.
Devotional ............Rev. A. Barker
Music.
Address ..............Wilfred Binkley
How do you conduct your Sunday school? by superintendents of township.

E. B. GOBLE, Pres't.
Wm. HEDGES, Secy.
E. L. DURBIN, Treas.

**The Dunlap Hats have arrived and are now on sale. Hume the Hatter, sole agent.**

## GOSSIP ON WALL STREET.

East Market, Aug. 30, 1902.—On the boards at the Harrod Restaurant are quoted the following reports: The money market was quiet and steady this week, collateral loans were negotiated at 3½ per cent. on call and 4 per cent. on time. Government bonds were in fair demand and strong.

A rural sport went into the Harrod Restaurant and asked Dick Murphy's understudy for Duke's Mixture who served him some of Dick's popular soup. Abe Frankel appreciated the quick wit of the lad and signed him for a year.

On Labor Day at 3 p. m. the brokers will play the bankers a game of golf on the athletic grounds in rear of The Harrod Restaurant.

Pete Kiefer the popular dispensor of The Harrod, introduced a new one to the broker's this week. He calls it a "Hamburg Float" he thinks seriously of having it copyrighted.

Crow and Cream, the new drink, and The Harrod is the only place that has it.

Mr. E. M. Ingalls, of the Big Four, and a party of six have returned to their homes after a weeks' stay at the Harrod.

The Harrod serves the best 25c dinner in Lima.

The management of the Harrod goes east this week to close a contract to take care of the entire Floradora Co. during their engagement in our city.

A dinner party was given at the Harrod by the Jolly Bachelors last Tuesday, in honor of one of their members, who will soon become a benedict.

The local ping pong club banqueted at the Harrod Wednesday night, following a big tourney. A large number of visitors who play ping pong participated.

Merchant Lunch 10c, from 11 to 2 p. m , at the Harrod.

Sunday Dinners every day at the Harrod.

### Alger on Roosevelt.

New York, Aug. 30.—Former Secretary of War Russell A. Alger said that President Roosevelt had more than met the expectations of his most sanguine friends. "The president," he added, " is in a position of infinite and complicated duties, at best, but it is a critical test of ability to be called suddenly to the discharge of its functions, especially under the painful circumstances which attended the accession of President Roosevelt. He has, however, met and mastered every problem that came to him. He is a man of robust Americanism, of high ideals, of great mental vigor and discipline and of remarkable aptitude for the discharge of public duties."

### Congressman's Sudden Death.

Washington, Aug. 30.—Representative Reese C. De Graffenreid of Texas died of apoplexy at the Riggs House in this city, shortly before 11 o'clock Friday night. Mr. De Graffenreid represented the Third district of Texas in the Fifty-fifth and Fifty-sixth congresses, and in the present Fifty-seventh congress. He was a lawyer and a Democrat. He was born in Franklin, Tenn., in 1859.

If you can't do a thing good naturedly, don't do it at all.

## PERSONAL MENTION.

Mr. Thomas J. Curtin, of New York, is a guest at the home of Mr. and Mrs. M. J. Sullivan.

D. E. Annens left this afternoon for a few days recreation on the lakes.

Mrs. M. J. Callahan left yesterday for a visit in Toledo and Detroit.

Miss Ollie Johnson, of north McDonald street, will spend a week in Cleveland and Detroit.

Mrs. Frank McComb and daughters Helen and Doris, have returned from a pleasant visit with friends and relatives in Celina.

As Rev. Anderson is not able to resume his duties there will be no services at the Epworth M. E church.

Mr. M. Egan, a prominent oil man of Washington, Pa., and daughter Hazel, after a pleasant visit with M. McCray and family, have left for their Pennsylvania home.

Mrs. M. McCray and daughter Mary, left this morning for a few days stay in Detroit.

The Congregational ladies' reception to be at the home of Mrs. A. L. Bower, promises to be very entertaining. Watson orchestra will furnish music for the afternoon and a fine musical program will be given in the evening.

Mrs. G. Wilcox returned to New York after spending a week with her parents, Mr. and Mrs. J. Klatte, of east Pearl street.

Mr. and Mrs. E. J. Kachele, of south Scott street, are visiting friends and relatives in Forest and Wharton.

Misses Mollie and Laura Cunningham left today for Toledo.

Miss Nellie Woolery, of west Spring street, is quite ill with tonsilitis.

Rev. Wm. Russ, of Wapakoneta, was a guest yesterday at St. Rose's parsonage.

Rev. James B. Mooney, formerly assistant pastor at St. Rose's, arrived here today from Kent and will be the guest of Rev. A. E. Manning for a few days.

Mrs. Ora Zehner, of south Pine street, is the guest of relatives in Ada.

Alfred M. Day, of south Elizabeth street, left last night for Independence, Kansas, to represent the National Supply company at that place.

Miss Josephine Weitz, of south Pine street, will return tomorrow after a weeks' visit with relatives in Columbus. She will be accompanied on her return by her uncle, Joseph Forag and two daughters, who be the guests of Mr. and Mrs. Wm. Weitz for some time.

Mrs. J. P. Stamets is home from a sojourn at Lakeside.

West Market Presbyterian church. Sunday school at 9:15, good music and good teaching. All are invited.

D. J. O'Day and family will return tomorrow from Cambridge Springs, Pa.

### No Substitute Wanted.

No! I did not ask for a bottle any cheaper, or twice as large, or one made by yourselves. I did ask for and will not have any substitute for Perry Davis' Painkiller; I have used it, my father used it and I would not be surprised if my grandparents did so too; there is no imitation that can equal it. That I am sure of—for stomach ache.

### P. H. C. NOTICE.

All members of Protective Home Circle and their friends; get your baskets ready to attend the picnic at Cridersville, De Long's grove. Labor Day, September 1st. Leave via. Western Ohio Ry., let every one come and have a grand good time. There will be horse racing, baloon ascention, and amusements of all kinds. Cars leave every hour, come early.

74-2t

## Pillow Sale at F. E. Harman's.

The ladies of Calvary Reformed church serve ice cream and cake Saturday evening in the room next to Newman Kettler north Main street. Don't forget.

Scrofula, salt rheum, erysipelas and other distressing eruptive diseases yield quickly and permanently to the cleansing, purifying power of Burdock Blood Bitters.

Misses Hattie and Julia Blodgett went to Ottawa to visit their uncle Wm. Blodgett.

"I had a running, itching sore on my leg. Suffered tortures. Doan's Ointment took away the burning and itching instantly and quickly effected permanent cure." C. W. Lenhart, Bowling Green, O.

# CALL

## Was Absent Nearly a Year

# And the Police

## Arrested Him When He Returned.

### Is Wanted in Marshall County, Ills., on Horse Stealing Charge.

### Claims He Did Not Steal the Horse But Was in Hard Luck and Left It in Another Town and Wrote to the Owner.

D. E. Call, a well known Perry township young man, who disappeared from this city very suddenly and mysteriously during the month of October last year, was arrested by sergeant Bacome and Wingate last evening on advices received from the towns of Casey and Marshall, Marshall county, Illinois, where he is wanted on a charge of horse stealing. Call returned to Allen county about ten days ago and the police received communications from the Illinois towns about a week ago but did not succeed in apprehending their man until last evening when he was found and arrested at the Lima House corner.

The communications received by the police came from the proprietor of a livery stable at Casey, Ills., and from the state's attorney of Marshall county, same state, both requesting that Call be arrested and held it apprehended. The state's attorney has been notified of the arrest and has replied that requisition papers will be secured if demanded by the prisoner.

### UNDER A CLOUD.

#### Call Disappeared From This City Last October.

Prior to his disappearance from this city, Call was quite prominent, and was considered honorable and trustworthy. He was engaged in contract ing for public improvements, and, being an active member of the Democratic party, he was elected secretary of the county executive committee last fall. After he disappeared, on October 17 his books were examined and a shortage of between $140 and $150 was discovered. The case was reported to the grand jury but by reason of a peculiar construction of the law, the case was found to be a breach of trust, and no indictment was returned. At the time of leaving here, Call claimed that he had lost money on a public contract and had no intention of being dishonest, but fell short of his expectations to replace the money he had used without the knowledge or consent of those who had reposed confidence in him.

### HIRED THE HORSE

#### And Had Poor Success, and Could Not Return it.

When interviewed at the police station last evening, Call made no attempt to deny the charge that he had hired a horse and buggy of the liveryman at Casey, Ill., and had failed to return it. He states that he had secured employment and had started out with the rig to do canvassing, but met with poor success, and was compelled to abandon the horse and buggy in another town. He claims that he wrote a letter to the owner of the rig, explaining the circumstances and telling him where he had left the horse and buggy. The fact that he gave the owner of the rig his right name and also the name and address of his father, Squire Call, indicates that the prisoner had no intention of stealing the horse at the time he hired it.

Call has consented to return to Illinois without the formality of requisition papers and will probably be taken to Marshall by Sergeant Wingate.

**Labor Day dance at Music hall Monday evening, Sept. 1. Music by Frey's orchestra.**

### ASSIGNEES NOTICE.

The undersigned has been duly appointed and qualified as assignee in trust for the benefit of the creditors of Millard F. Timmons, of West Cairo, Allen county, Ohio. All persons indebted to said assignor will make immediate payment, and creditors will present their claims, duly authenticated, to the undersigned, for allowance.

August 30th, 1902.

T. R. HAMILTON, Assignee.

275-3w

# A Beautiful Set

Of teeth is what you get at our office for

## $7.00.

None better no matter what you pay.

All work guaranteed. Extracting free when plates are ordered.

J. K. BANNISTER & CO., Dentists.

Hours, 8 to 5:30. Evenings 7 to 8. Sundays 9 to 12. OPERA HOUSE BLOCK.
LADY ATTENDANT.



## Fresh From the Oven

Are the Bread, Rolls and [illegible] of Stolzenbach & Co. [illegible] and Rolls steaming hot for your [illegible] lunch.

We make them delicious and wholesome. Unexcelled in purity and quality.

Stolzenbach & Co. will not sell [illegible] goods. Buy of this firm and secure the freshest and best.

STOLZENBACH & CO.

## Bright, Clean, Shiny Coal

is the sort we deliver—the little waste kind, the heat-making, quick cooking kind. It does the work in short order, doesn't cost much more than the sort you don't want to give cellar room. Any way, we'd like to send you a sample ton, any size you like. A postal will bring you the sample.

# Harry Rumple,

Both 'Phones 384.

Iron and wire fencing for all [illegible] hitching posts, iron settees and [illegible] kinds of wire work, plain and ornamental. Paraffine paint, the best in use for [illegible] fences.

W. ROCKEY,

Room 2, Commercial Block (over Roush's Tin Store)



## Spencer Trask & Co.,

BANKERS,

27-29 Pine Street, New York

Members New York [illegible]

## Wise Housekeepers

Are now putting in their winter stock of Coal. It is cheaper, and better in every way. Dealers are not rushed with orders and have time to take extra care and pains. We use scrupulous care. Every bit of dust and dirt is screened out of the coal we have. You pay us sound money, and we give you sound, clean Coal—every bit of it coal.

Gas is nice in summer. Previous experience says, look out for winter. A word to the wise is sufficient.

## The Consumers Fuel, Building & Supply Co.

Agents for Ruberoid Roofing. Superior to all others.
Yards and Office, East Vine Street, near railroad.
Both 'Phones 153. aug15 1m



Pure Unadulterated

# SPICES

[illegible]

### Is a Joy to Cook With

[illegible]

Cut out this ad and bring it to us you and get a free sample of [illegible] ground cinnamon.

[illegible]

## H. F. Vortkamp,

Der einzige deutsche Apotheker in Lima.

Northeast corner Main and North [illegible]
Lima, O.



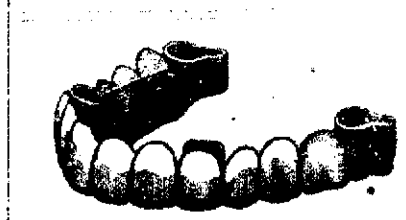

# OUR PRICES.

Best set of Teeth [illegible]
A fine set of Teeth [illegible]
Partial sets [illegible]
Gold Crowns 22-K fine [illegible]
Bridge work per tooth, only [illegible]

We Guarantee all Work.

Best Gold Fillings [illegible]
Silver Filling [illegible]
Teeth Cleaned [illegible]
Vitalized Air for painless extraction [illegible]
Teeth Extracted [illegible]

Extraction Free when Plates are Ordered.

# Boston Dentist

Black Block, N. Main Street.
Hours 8 to 8. Sunday 9 to 12



# GO TO DETROIT

VIA

# C. H. & D. and Boat

## Labor Day, Sept. 1.

Rate to Toledo $1.00. Rate from Toledo to Detroit 50 cents.

J. R. McCord, the genial C. H. & D. six foot excursion agent, will be on the train with the boat tickets. You will know him by a buckwheat gray suit of clothes, a Prince Henry cap and a surmounting smile just borrowed from Northern Michigan.

## Train Leaves Lima at 5:30 a. m.



## GEO. P. LULL.

## VOCAL TEACHER

Will resume teaching September 1st, 1902.

Address, 701 West Wayne Street.



## Faurot Opera House.

LABOR DAY.

Matinee and Night—Monday, September 1st.

# Rail Road Jack.

The Funniest Play Ever Written

## 12---Big Specialties---12

An Enormous South African Lion.

The most thrilling and hairbreadth climax ever produced on any stage. Girl Actually Thrown into cage with large and ferocious lion and rescued from under his paws by the tramp.

Done in Full View of the Audience.

Sensation and Realism Unsurpassed.

PRICES—Matinee 10c, 25c. Night 25c, 35, 50c.

Street Parade at Noon.


NewspaperARCHIVE® NewspaperARCHIVE®

WANTS, FOR RENT, LOST, FOR SALE, ETC.

WANTED.

WANTED—A lady clerk at Simons' confectionary, north Main street. 1t

WANTED—A young man to work about the barn; must bring references. Good wages to the right party. Inquire at this office. 1t

WANTED TO RENT—House of 6 or 7 rooms in good location. Must be modern. Will pay from $18 to $22 for right kind of house. Possession wanted by Oct. 10th. Address P. O. [illegible] Lima, Ohio. 3-3t

WANTED—We need several rooms for students. If you [illegible] rooms at reasonable rates, [illegible] your street number and [illegible] concerning rates, etc. Lima Business College.

FOR SALE.

FOR SALE—Horse, harness and [illegible], four years old, gentle [illegible] children to drive; [illegible] Inquire at Chown [illegible] Co., 25 public square. 1t

FOR SALE—Property on Collet street, [illegible] rooms, modern, good well, [illegible] easy terms. F. C. Becker, [illegible] Holmes block. 265-2wks

[illegible] Family horse, gentle, but [illegible] Address, P. O. Box 324 [illegible] 261-1t

FOR RENT.

[illegible]—For rent with [illegible] Inquire at 371 [illegible] street. [illegible]

[illegible] Six room modern house [illegible] electric light, gas, large [illegible] cistern water, city [illegible] bath and closet at 7-[illegible] [illegible] 704 west Spring [illegible]

[illegible]

MISCELLANEOUS.

[illegible]

[illegible] Lima Business College.

[illegible] the C. H. & D. will run [illegible] Monday, to Toledo to accommodate the crowd.

# Labor Day

[illegible] the Toledo's Big Day.

[illegible] your tickets early to avoid [illegible] on Monday morning. Tickets [illegible] from the following com-[illegible]

[illegible], 504 west Wayne St.
[illegible] & Blosser's grocery, 129 [illegible] St., Gazette Block.
[illegible] Lima Machine Works, [illegible]

## [F]aurot Opera House.

Matinee and Night.

Saturday, August 30.

[illegible] Walters Latest Sensation

# MILLIONAIRE TRAMP.

[illegible] Brightest Novelty of the Year.

[illegible] will please you. Lawrence Russell, author.

[illegible] Scenery, Up-to-date in Every Detail.

[Mat]inee—10c and 25c. Night—Gallery [illegible]; entire Balcony 35c; entire [Main] Floor 50c; Box Seats 75c.

[S]eats on Sale Friday 9 a. m.

[La]bor Day dance at Music [Hall] Monday evening, Sept. [1. M]usic by Frey's orchestra.

[Th]e Dunlap Hats have ar[rived] and are now on sale. [Hum]e the Hatter, sole agent.

# BILLS

## For August Were Allowed.

## By the Council

### At Adjourned Session Last Night.

**The Session Was Short But Over $13,000 Was Distributed.**

**Senators and Representative From Local Districts Requested to Secure Repeal of a Recent Act.**

The city council met in adjourned session last evening at 8 o'clock with president Overly in the chair and the following members present: Shanahan, Vortkamp, Hauge, Smith, Newson, McCullough, Truesdale, Haller, Sherman, Moses and Davis.

J. D. S. Neely was granted permission to put in a new and larger sewer connection in front of his property on west Spring street.

Resolution requesting state senators S. D. Crites and W. Decker and Representative J. W. Mannus to endeavor to secure the repeal of the act by which railroads were relieved of cost of railroad street crossing lights was adopted.

The finance committee recommended the payment of bills [illegible] as follows:

| | |
|---|---|
| Fire fund | $1,122.72 |
| [illegible] | [illegible] |
| [illegible] | [illegible] |
| [illegible] | [illegible] |
| Light fund | 1,764.86 |
| [illegible] | [illegible] |
| [illegible] | [illegible] |
| [illegible] | [illegible] |
| [illegible] | [illegible] |
| [illegible] | [illegible] |
| [illegible] | [illegible] |
| [illegible] | [illegible] |
| Grand total | $13,[illegible] |

[illegible] allowing [illegible] was [illegible] adjourned.

# Great Pillow Sale.

[illegible] on display [illegible] silk [illegible] In these days of cozy corners, pillows are the essential thing for the finishing touches. Prices of these pillows range from 65c up. We want you to stop and see them. It will be a treat to you to see them, whether you want to buy or not.

F. E. HARMAN.

[illegible] and [illegible] north Main street.

"Hello" North, the debonair printer, leaves Lima this evening for Columbus to attend the State fair and from there will go south with a wife. Disappointed in his attentions to "Rose the wild girl," North has his hooks out for a snake charmer who has a privilege at the State fair grounds.

### K. G. E. PICNIC.

Monday September 1, 1902, to be held at Brennan's Sugar Grove, five miles north of Lima. All K. G. E. and their friends are requested to be at Gazette hall. Rigs leave at seven and nine o'clock a. m. sharp, transportation to be 20c adults, 10c children under 12 years old. Bring your baskets well filled and enjoy a day in the woods. There will be a ball game, Lima and Cairo K. G. E. at 11 o'clock, dinner at 12:30. There will be a fat man's race 2:00 o'clock.

Respectfully submitted,
COMMITTEE.

Arrangements are made for a thousand people Monday to Toledo via C. H. & D., only $1.

**Beautiful Decorated Sofa Pillows 68 cents. F. E. Harman.**

Makes children eat, sleep and grow; Makes mother strong and vigorous. Makes a healthy family. That's what Rocky Mountain Tea does. 35c. H. F. Vortkamp, cor. Main and North streets.

**Opening today of Dunlap Hats. Hume the Hatter.**

# MOTHER

## Of Mrs. Max Bernstein Passed to Rest.

Mrs. Anna Levy, mother of Mrs. Max Bernstein, died at the latter's home, 440 north West street, at 6 o'clock this morning, death resulting from general debility. The deceased was born in Russia and lived to the age of 64 years. The remains will taken to Toledo tomorrow morning for interement in a Jewish cemetery.

# HAD

## To Call a Halt on Him

## As the Money

### She Inherited Was Fast Being Squandered.

**Idleness and Dissipation the Background of a Divorce Suit**

**In Which Mrs. Emma Wandel Appears as Plaintiff—Less Than Half of Her Property is Clear of Debt.**

Right on the heels of the [illegible] divorce suit filed yesterday afternoon, comes another to bear out the proverb that it never rains but it pours. The second case to come into the courts after nearly a week's intermission contains none of the usual allegations which go to make up the average petition, and charges the husband with having squandered a considerable sum of money which his wife had inherited.

Emma [illegible] Wandel is the plaintiff and she says she was married to Richard Wandel May [illegible]. To them was born one child, now two years of age. The plaintiff was heir to considerable property left by her father consisting of 78 acres of land in Shawnee township and six lots in Lima on one of which there is a house, the total appraised value being $[illegible].

According to her allegations the defendant spent his time in idleness and dissipation spending large sums of money until now there is a mortgage on the property of $1,[illegible] and another one of $100. Other property besides this it is claimed the defendant squandered.

In order to save what is left Mrs. Wandel wants her husband enjoined from interfering in any way with the property and the court is also asked to grant her a divorce and custody of the child.

**On a Peace Warrant.**

A transcript from the docket of Justice H. L. Kearsy, of Richland township, was filed today in the case of the state against John E. Lauby. The complainant was Henry Lauby who had the defendant arrested on a peace warrant, claiming that he had reason to fear him. The arrest was made because the defendant had thrown stones at the prosecuting witness and otherwise threatened him. The justice fixed Lauby's bond at $75 and bound him over to the common pleas court.

**Sheriff's Sales.**

Sheriff Barr sold some town and country property at public sale this afternoon. The Nicholas Stewart farm of 80 acres in Marion township sold under partition, was bought by Wm. Stewart, a son of the deceased, for $1,000. A half interest in four lots on Jackson street was disposed of to Valentine Hell for $138. The lots were sold in the case of Clara T. Sullivan vs. Edward W. Parrott.

**OF INTEREST TO TRAVELING MEN.**

Lima, Ohio, August 28, 1902.

W. E. Booth,
Sec. and Treas. Post B, T. P. A.,
Lima, Ohio.

Dear Sir: With pleasure I acknowledge receipt this day from The Travelers' Protective Association of a draft for $225, in full of my claim for nine weeks indemnity, and would most heartily recommend this association to all traveling men wanting accident insurance.

ROY J. BANTA.

Bodily pain loses its terror if you've a bottle of Dr. Thomas' Eclectric Oil in the house. Instant relief in cases of burns, cuts, sprains, accidents of any sort.

# BIG

## Fizzle Was the Meeting

## But All Hope

### Was Not Abandoned by the Few Present.

**Board of Trade Wants a Big Turn Out for Next Wednesday**

**To Discuss the Dunkard Convention Proposition and Take Up the Question of Increased Insurance Rates.**

The meeting called by the board of trade last night at the court house for the purpose of taking action on the proposed Dunkard convention and to discuss the hundred per cent increase in insurance rates can be briefly summed up as a miserable failure.

There were not more than a dozen of the citizens expressly interested in both matters under discussion present and it did not take long to decide that under those conditions an attempt to formulate plans would be fruitless. What was needed was a packed house primed with enthusiasm, and in order to get it, Judge Robb made a motion that the meeting adjourn until next Wednesday evening at seven o'clock.

I. D. S. Neely, president of the board, presided and announced the object of the meeting, expressing at the same time his regret because of the slim attendance. He impressed upon those present the importance of awakening to the needs of the hour and stated that only a few days remained in which to reach conclusions.

Secretary Numan read several communications from the railroad companies to whom he had written in regard to the Dunkard convention, and in each instance assurances were given that a one fare rate would be established during the week's session. The Erie had been giving that rate for the past fifteen years and would do so again next spring. The same tone was contained in the letters received from the C. H. & D., L. E. & W. and Pennsylvania.

The city line was also asked what it would do to assist in getting the meeting, but up to the present time the only offer made is to light the grounds which would cost they say, $250. As the amount needed to cover the expenses will be close to $1,000, it is evident that subscriptions must be liberal. Lima must frame an answer by September 5 and between now and that time there will have to be a much better indication of a desire to land the convention.

The insurance question is one which interests every property holder in Lima. The rates in many instances have been increased one hundred per cent and if a readjustment is not made there will be some who will have to return their policies and take the risk of fire unprotected. Considering the small loses sustained by the companies in Lima, the rate is nothing less than an extortion, but without some help from those interested, little progress toward a remedy can be made.

It was decided last night to appoint a committee to make an investigation and get the amount of insurance carried by Lima firms together with the losses, the committee to report at the meeting Wednesday evening. Chairman Neely named F. E. Harman, C. F. Donze, J. D. Palmer, E. M. Gooding and T. D. Robb to do this work.

**Dunlap Hats, fall and winter styles, now on sale. Hume the Hatter, sole agent.**

A blessing alike to young and old; Dr. Fowler's Extract of Wild Strawberry. Nature's specific for dysentery, diarrhoea and summer complaint.

## DR. L. HUDSON, OPTICIAN,

**Has returned and has opened Optical parlors in the Holmes Block, rooms No. 30 and 31, where he will be pleased to meet his old customers and their friends.**

**PLEASE TAKE THE ELEVATOR**

# ACCIDENTAL

## Discharge of a Flobert Rifle

**Results in an Injury to Miss Laura Dimond.**

**The Bullet Intended to Take the Life of a Mad Dog Penetrated Her Left Leg Below the Knee.**

Miss Laura Dimond, of 637 north Main street, was painfully wounded this morning by a bullet that was intended for a mad dog and which was accidently discharged from a flobert rifle her father, John Dimond, was about to loan to a neighbor.

Mr. Dimond's neighbor, a man named Brown, was the owner of a dog that developed symptoms of madness during the last day or two. Brown went to the Dimond home this morning to borrow a weapon with which to kill the animal. Mr. Dimond loaded a flobert rifle and was in the act of handing it to Mr. Brown when the cartridge was accidently discharged and the bullet struck Miss Dimond, who was standing near them. The ball lodged in her left leg below the knee and in a downward course penetrated the flesh to a depth of about four inches. The bullet was extracted and the wound dressed by physicians and no serious results are feared.

Cod liver oil is the most wonderful of summer remedies—when the grease is left out, as it is in Hagee's Cordial of Cod Liver Oil with Hypophosphites of Lime and Soda. Hagee's Cordial agrees with any stomach, however sensitive; any digestion, however delicate. Hagee's Cordial is a thin, delicate fluid, with a pleasant odor and agreeable taste. It immediately goes to making rich, new blood, healthy flesh, strong muscles—Hagee's Cordial is the greatest reconstructive, revitalizer, nutritive, alterative.

**UNVEILING POSTPONED.**

Word has been received that the unveiling of the monument by the Woodman of the World at Celina, Sunday, August 31, had been postponed for at least one week. O. J. FELTZ, Clerk.


# A Great Buying Opportunity.

**Lima's oldest established merchantile house has inaugurated their Great Semi-Annual Clothing and Shoe Sale. Desirable seasonable goods**

# At Cost and Less Than Cost

**To make room for heavy Fall stock soon to arrive. Bargains are too plentiful to enumerate, but a call at our salesroom will convince all that this is a sale unparalleled for**

**True Bargains on Good Merchandise.**

# Lichtenstader Bros.

Clothing and Shoes for Everybody.

Established 1873. N. W. Corner Square.

CARROLL & COONEY. CARROLL & COONEY.

# Clearing Muslin Underwear Sale

At this sale we will offer any and all of our entire stock of fine Muslin Underwear at a price that will quickly clear out our stock.

## Gown Sale.

We have sorted up one large lot of fine Muslin Gowns worth up to $1.75, to be sold at

**$1.00**

Our special attention is given to a fine line of Gowns worth up to $2.00, on special sale at

**$1.29**

## Great Clearing of Drawers.

One nice lot of Drawers of special value will go for

**25 cents**

Drawers of every description are cut fully one-third in price.

$1.00 goods go at 69c.
$2.25 goods go at $1.69.

## Corset Covers.

One lot of plain Muslin Covers at special price of

**10 cents**

All 25c Covers, no exceptions, go at

**19 cents**

All 39c Covers go at this sale for

**29 cents**

## SKIRT SALE.

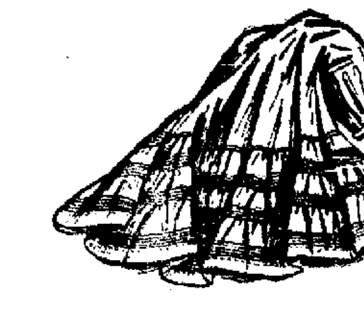

Great efforts have been used to secure a fine line of White Skirts and at this sale we offer all Cambric Skirts with lace insertings and trimmings at

**$1.00**

All $6.00 Skirts go at $4.98.
All $10.00 Skirts go at $7.50.

Each and every garment in our Muslin Underwear Stock greatly reduced in price.

# CARROLL & COONEY.


NEWSPAPERARCHIVE®

# The Lieutenants of Morgan

One of the prime elements in the success of J. Pierpont Morgan, the head of the United States Steel corporation and other great industrial and financial enterprises, is his tact in surrounding himself with men competent to carry out the details of his vast projects. His chief lieutenants are George W. Perkins and Charles M. Schwab. The former looks after the Wall street interests of the great financier, while the latter, until recently compelled to take a temporary rest on account of health, managed the affairs of the corporation controlling eight-tenths of the steel output of this country which Mr. Morgan's genius as a promoter brought into being.

While in physical and mental processes Mr. Perkins and Mr. Schwab are

CHARLES M. SCHWAB.

wholly dissimilar there is much in their careers that is analogous. Both are comparatively young men and possessed of remarkable energy and business sagacity. Mr. Perkins was born on Jan 31 1862 and Mr Schwab on Feb 18 of the same year. Each began at the lower rung of the ladder, though in widely separated spheres and both have risen to eminence in the business world with almost meteoric rapidity.

Mr. Perkins was the son of a ... agent of moderate means in Chicago where he received his early training. He was even at an early age remarkably quick and accurate at figures, though he cared very little for other studies. His business career was marked with unusual success from its very beginning, which was in a humble position in the Chicago office of the New York Life Insurance company. He became successively bookkeeper, cashier, inspector of agencies and superintendent of the western department. Then he was called to the home office of the company in New York and leaped almost at a bound into the third vice presidency.

From that time forward until he became associated with Mr. Morgan there was not a big loan made or a large investment financed by the company that Mr. Perkins did not know all about and in most of them he was the guiding spirit.

He was instrumental to a large degree in putting up the big marble building that is the monument of the company on Broadway in New York. He went to Europe and reorganized general agencies there and then came back to reorganize them here. He introduced reforms and suggested policies that attracted the attention of business men.

Mr. Morgan knew of them, as he has known for a long time of the doings of many young men in the mercantile field with a capacity for executive management, a good head for figures and above all an ability to keep their own counsel.

One day Mr. Perkins received an offer from Mr. Morgan to get out of the insurance business and go into his office. It was an opportunity that few men would care to throw away, irrespective of salary considerations. It was said at the time that Morgan gave Mr. Perkins nearly triple the salary he got with the insurance company and that he received $120,000 a year with the latter.

However this may be, it is evident that for his business sagacity and ... he brings to the ... of the great financier's big enterprises he ... an ample reward. Mr. Perkins lives in one of the most palatial residences on Riverside drive, overlooking the Hudson.

For ten years or more Mr. Perkins has been an influential man in financial circles in New York but not in a manner that was calculated to bring his name much before the public. It is only since his name appeared as going to Ohio for a conference with Senator Hanna as to a possible settlement of the coal strike that he has begun to be talked about. Since then he has been much in the public eye, particularly during the time Mr. Morgan was in Europe, when he was in direct control of the latter's vast interests.

The confidence which Mr. Morgan has in Mr. Perkins and the close relations between them were ... illustrated by a recent incident. Upon his return the other day from Europe Bishop Potter consulted Mr. Morgan as to the status of the coal strike and the prospects of settlement.

"Go to my office and ask Perkins," was the sole reply of the great man who controls steel and iron and railroads as the player moves the figures on a chessboard.

Mr. Morgan's other lieutenant, Mr. Charles M. Schwab, is perhaps not so closely allied to him as Mr. Perkins and operates in a very different field, though he is no less an important factor in his enterprises. No career in American industrial life has been more spectacular than that of Mr. Schwab. Born amid very humble surroundings and self educated, he was at the age of thirty-nine elected president of the largest combine in the world the United States Steel corporation, at a salary generally understood to be $1,000,000.

In the steel industrial combination Mr. Schwab is generally considered as the representative of Andrew Carnegie, who holds a prior lien on the entire property of the corporation in the $305,000,000 of bonds paid to him for his Carnegie steel mills, of which Mr. Schwab was then president.

In dates and facts Mr. Schwab's meteoric career may be briefly summarized. Born at Williamsburg, Pa. forty years ago of poor parents, he attended a small elementary school until he was sixteen years of age and then began clerking in a grocery store at $2.50 a week. At eighteen he obtained work in the Edgar Thomson Steel works, operated by Andrew Carnegie at Braddock, Pa., at a dollar a day. He was set to driving stakes and did it so well that within six months he became assistant engineer.

Just seven years after he entered the Carnegie concern he was sent as chief engineer, then at the age of twenty-five, to rebuild the great Homestead steel plant.

In 1887 he became superintendent of the Homestead works, and five years later he was made general superintendent of the Thomson works. He subsequently built the great steel rail mill and practically reconstructed the entire plant, receiving at this time a salary of $35,000 a year.

In 1896 he was elected a member of the board of managers and in 1897 president of the Carnegie steel mills. He drew a salary of $50,000 with an interest in the amount of business done by the company. Then followed the election to the United States Steel corporation presidency in 1901 the position which he now occupies.

Since that time Mr. Schwab has been a resident of New York and has been an interesting figure in the social and financial world. He is many times a millionaire and spends his money freely, both for his own gratification and for benevolent purposes.

Mr. Schwab recently purchased a lot on Riverside drive, in New York, not far from the residence of Mr. Perkins, on which he is to build a home which it is said will be the most gorgeous private residence in America. The entire investment, house and lot, is expected to amount to about $5,000,000.

Mr. Schwab took a trip to Europe last winter, during which time he was almost continually in the public eye. First he went to Monte Carlo. Extravagant reports came back by cable of his winnings and losses at the gambling table. There was widespread comment upon these reports, and it was currently reported in Wall street, though subsequently denied, that J. P. Morgan & Co. cabled to Mr. Schwab inquiring into the truth of the reports and advising no more gambling. The stories of the Monte Carlo winnings and losses thereupon ceased.

When next heard of, Mr. Schwab was in Vienna. He was accorded a most gracious reception by the emperor of

GEORGE W. PERKINS.

Austria, and it was reported that the emperor wanted to see Mr. Schwab again but found it impossible to arrange it. Then he went to London, and King Edward and he had a half hour's talk, the details of which were more or less fully reported.

A short time ago Mr. Schwab was taken suddenly ill while driving at Atlantic City, where he has a country residence, and is now taking a vacation for his health. He, however, still retains his position as president of the United States Steel corporation, and his close friends declare that his illness is not of a serious character.

**Unconvinced.**

"Is your wife ever speechless with indignation?"

"She says she is, but I have reason to doubt it."—Chicago Post.


# HUMPHREYS' Witch Hazel Oil

THE PILE OINTMENT.

One Application Gives Relief.

It cures Piles or Hemorrhoids—External or Internal, Blind or Bleeding, Itching or Burning, Fissures and Fistulas. Relief immediate—cure certain.

It cures Burns and Scalds. The relief instant.

It cures Inflamed or Caked Breasts and Sore Nipples. Invaluable.

It cures Salt Rheum, Tetters, Scurfy Eruptions, Chapped Hands, Fever Blisters, Sore Lips or Nostrils, Corns, Bunions, Sore and Chafed Feet, Stings of insects, Mosquito Bites and Sunburns.

Three Sizes, 25c., 50c. and $1.00

Sold by Druggists, or sent pre-paid on receipt of price.

HUMPHREYS' MED. CO.,
Cor. William & John Sts., NEW YORK.


## LOW RATE EXCURSION

To North Michigan, Elk Rapids, Lunington, Charlevoix, Traverse City, Manistee, Petoskey, Crystal Lake.—$6.00 Round Trip.

Tuesday, September 27th, 1902, via Detroit Southern R. R., and Ann Arbor and Pere Marquette R. R. Tickets good returning until September 12th, 1902. For further information call on Agent Detroit Southern R. R. Lima, O.

GEO. M. HENRY, G. P. & T. A.

## Boy Cured of Colic After Physician's Treatment Had Failed.

My boy when four years old was taken with colic and cramps in his stomach. I sent for the doctor, and he injected morphine, but the child kept getting worse. I then gave him half a teaspoonful of Chamberlain's Colic, Cholera and Diarrhoea Remedy, and in half an hour, he was sleeping and soon recovered.—F. L. Wilkins, Shell Lake Wis. Mr. Wilkins is a bookkeeper for the Shell Lake Lumber Co. For sale by W. M. Melville, old post office corner.

## TOLEDO AND RETURN, $1.25.

Via C. H. & D. Ry., Saturday, Aug 30th. Tickets good going on all regular trains and good to return Sunday, Aug. 31st. tt

## Their Secret is Out.

All Sadieville, Ky. was curious to learn the cause of the vast improvement in the health of Mrs. S. P. Whitaker, who had for a long time, endured untold sufferin from a chronic bronchial trouble. "It's all due to Dr. King's New Discovery," writes her husband. "It completely cured her and also cured our little grand-daughter of a severe attack of Whooping Cough. It positively cures Coughs, Colds, La Grippe, Bronchitis, all Throat and Lung troubles. Guaranteed bottles 50c and $1.00. Trial bottles free at H. F. Vortkamp, corner North and Main streets.

## EXCURSION TO INDIANAPOLIS

On Sunday, Aug 31st, the L. E. & W. will have another excursion to Indianapolis at rate of $1.25. Special train will leave Lima at 1:40 a. m. 1w.

## Nerves Like a Flat-Iron.

A woman who suffered for three years from nervous prostration says two bottles of Lichty's Celery Nerve Compound effected a complete cure. She hardly knows today whether she has nerves or not, as she never feels them. It is certainly a wonderful remedy. Sold by W. M. Melville, old post office corner.

It is something if a doctor realizes the importance of his work.

## They Never Depress.

You will never have that depressed or stupid feeling after taking Clinic Headache Wafers for the cure of your headache. They work directly on the nerves, act as a tonic to the heart and leave you bright and ready for work. A child or the weakest invalid can take them with perfect safety. 10 cents at all druggists. 4

For sale by Lynde Drug Co., Hollond block.

Those who have disagreeable news to tell you, always find you in.

Cut this out and take it to Wm. M. Melville's drug store, old post office corner, and get a free sample of Chamberlain's Stomach and Liver Tablets, the best physic. They cleanse and invigorate the stomach, improve the appetite and regulate the bowels. Regular size 25c per box.

Some people always insist on looking at a dead man because he's free.


**If You are Dead** in earnest about wanting an investment that is safe and that will pay, write us for information concerning the Standard Lead and Smelting Company. Stock now selling at ... par value ... It is earning and paying good DIVIDENDS and will pay more. Lots of people in Ohio and Indiana know all about it. We will give you their names when you write.

DAUGHERTY & ALBERS, Bankers, 60 Wall Street. New York City.


## SPANISH WAR VETERANS.

**President Roosevelt to Attend Their Encampment at Detroit.**

It is expected that 7,000 members of the Society of Spanish War Veterans will attend the annual encampment to be held at Detroit Sept. 22 to 25, inclusive. The programme as partially announced is as follows:

Monday morning Sept. 22, opening of convention; address by President Roosevelt; afternoon 2 p. m., big parade of all military, semimilitary and civic bodies. The president will head the parade to the reviewing stand, where the parade will be reviewed by the president and invited guests. At 4 p. m., lake ride for the president, national officers of the Spanish war vet-

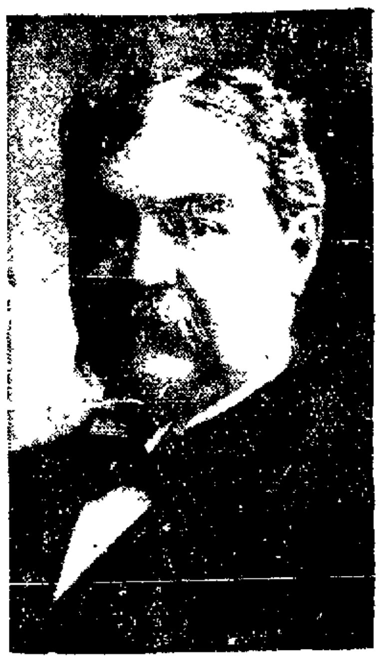

MAYOR MAYBURY OF DETROIT

erans and invited guests. Evening, a banquet in honor of the president and the Spanish war veterans.

Tuesday morning time taken up with the session of the convention; Tuesday afternoon, boat ride and lunch for invited guests national officers of Spanish war veterans and delegates.

Wednesday morning, time occupied by the session of the convention, evening camp fire, entertainment, lunch and general good time at Light Guard armory.

Thursday morning the closing session of the convention.

President Roosevelt will arrive in Detroit Sunday morning, and after attending church he will lunch with General R. A. Alger ex secretary of war. In the afternoon he will be entertained by the committee with a drive to places of interest. That the encampment will be a great success is fully assured.

Detroit's executive committee having the arrangements in charge for entertaining the delegates and visiting comrades is composed of the leading men of that city, among them being Mayor William C. Maybury and General R. A. Alger, ex secretary of war. General Alger is chairman of the committee on reception. Mayor William C. Maybury is chairman of the executive committee and has the assistance of the leading business men of Detroit, as well as the Spanish war veterans of that city. There are about 1,200 members in Detroit.

## NEW SURGEON GENERAL.

**Has Seen Much Service In Indian Campaigns.**

Colonel Robert Maitland O'Reilly, the new surgeon general of the army, has for a number of years been chief medical officer of the department of California, stationed at San Francisco, until ordered to Washington to relieve Surgeon General William H. Forwood, who retires under the age limit.

Colonel O'Reilly is a native of Pennsylvania and a graduate of the medical department of the university of Pennsylvania. He entered the regular

COLONEL ROBERT M. O'REILLY

army in August, 1862, and did hospital duty during the civil war, much of the time as field surgeon at the fronts.

In April, 1867, Colonel O'Reilly was appointed an assistant surgeon with the rank of first lieutenant, and accompanied recruits to California and Arizona. The greater part of his service for several years was in the west, where he accompanied the troops on various Indian expeditions. Advanced to the position of post surgeon he has served at the most important army posts throughout the country.

## EVANS' MOTOR CAR RIDE.

**How the Admiral Was Cured of His Desire to Buy an Automobile.**

A Washington dispatch to the New York Herald is as follows:

A story is told of how Admiral Bob Evans was cured of his desire for an automobile. He was riding in one of these machines with a friend in New York. After the spin through Central park had become most invigorating the captain became talkative with the chauffeur.

"You are the very man I want to talk to," he remarked. "I have been thinking for some time of buying one of these flying machines for myself, and I want some expert advice as to what brand of wings to purchase."

"I've driven every kind of machine that there is," returned the affable engineer—"steam, gasoline, electric and all—and I guess I know 'em all from a to izzard."

"Well, now, my man," returned the admiral, warming up to the gentlemanly steerer, "if you were going to buy a machine for your own self what kind would you select?"

"Well, sir," replied cabby, "if I was to buy one I'd save up my money and buy a hoss."

The admiral is still without an auto.

**Uncle Henry on Passing of the Horse.**

Every little while they tell us that the
horse has got to go,
First the trolley was invented, 'cause the
horses went so slow,
And they told us that we'd better not
keep raisin' colts no more,
When the street cars got to rioting that
the horses pulled before.
I thought it was all over for old Fan and
Dolly and Lil,
S'posed the horse was up and done for
but he ain't went yit.

When the bike craze first got started,
people told us right away,
As you probably remember, that the
horse had had his day,
People put away their buggies and went
kitin' round on wheels,
There were ... lots of horses didn't
even ... their meals.
I used to stand and watch 'em, with
their bacon ... they'd fit,
And I thought the horse was gone but
he ain't went yit.

Then they got the horseless carriage, and
they said the horse was done,
And the story's been repeated twenty
times by Edison,
Every time he gits another of his batteries
to go,
He comes whoopin' out to tell us that
the horse don't stand a show,
And you'd think to see these chauffeurs
as they go a-chautin' it
Was goodby to Mr. Dobbin, but he ain't
went yit.

When the people git to flyin' in the air, I
suppose they'll say,
As we long have been a-sayin', that the
horse has had his day,
And I s'pose that some old feller just
about as ... I am
Will be ... as I watch the horses
haulin' stuff across the land
And he'll ... think as I do while the
crowds above him flit,
"Oh, they say the horse is done for, but
he ain't went yit."
—S. E. Kiser in Chicago Record-Herald.

## Stops Colds

when you feel one coming on by taking Krause's Cold Cure. Prepared in convenient capsules that cure while you work. Price 25c. Sold by W. M. Melville, old post office corner.

## OHIO STATE FAIR EXCURSION

Columbus, O. and return $1.25. Wednesday Sept. 3rd via Detroit Southern R. R. Special train leaves Lima at 6:00 a. m. Call on agent for full information.

GEO. M. HENRY, G. P. A. 4t

## Astounded the Editor.

Editor S. A. Brown of Bennettsville S. C., was once immensely surprised. "Through long suffering from Dyspepsia," he writes, "my wife was greatly run down. She had no strength or vigor and suffered great distress from her stomach, but she tried Electric Bitters which helped her at once, and, after using four bottles, she is entirely well, can eat anything. It's a grand tonic, and its gentle laxative qualities are splendid for torpid liver." For indigestion, Loss of Appetite, Stomach and Liver troubles, it's a positive, guaranteed cure. Only 50 cents at H. F. Vortkamp, corner North and Main streets.

## TRAINMEN'S EXCURSION.

The Brotherhood of Railway Trainmen will run an excursion to Woodsdale Island park, August 31, where excursions from several other points will be met. Special train leaves Lima at 6:50 and goes through to the park without change. The fare for the round trip is $1.00.

Tickets on sale at ticket offices and on trains.

C. H. Zellars, C. B. Hill, Leon Blume and E. T. Earlywine, chairman committee. 2t

## Evils of Antipyrine.

The use of antipyrine for the relief and cure of headaches has a depressing influence on the heart, and causes a derangement of the kidneys. Krause's Headache Capsules contain no antipyrine, chloral, morphine or any injurious ingredient. They cure quickly and leave the head clear and cool. Price 25c. Sold by W. M. Melville, old post office corner.

No one likes to be reminded that there is another side to the story.

In writing a letter, the great genius is the one who remembers what should be left out.


# FIGPRUNE CEREAL

FRUIT SUGAR is the best sweetening substance in the world because it is natural. It never ferments during digestion. The sweet in Figprune is the natural sweetness of the California fig and prune. It is fruit sugar and will not disturb the most delicate stomach.

Boil 5 to 10 Minutes

Samples mailed direct from home office on receipt of 4 cents

Figprune Cereal Co., San Jose, Cal.

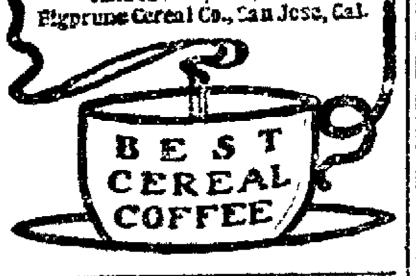



## OLD SETTLERS' EXCURSION.

The Chicago & Erie R. R. will run the 21st annual Old Settlers' excursion to eastern Ohio and Pennsylvania on Tuesday, September 23. Special train will leave Huntington at 5:30 a. m., Decatur at 6:51 a. m., Ohio City at 7:35 a. m., Lima at 8:25 a. m., arriving at Youngstown about 4:30 p. m. The fare will be $4.75 for the round trip from all stations, Huntington to Marion, inclusive, to Youngstown and Lisbon and return, and $4.75 to Beaver Falls and Greenville, Pa., and return. Tickets will be good returning for thirty days on regular trains. The Ohio Indiana reunion will be held at Warren, Ohio, on September 25th. For information see Chicago & Erie agents, or write W. S. MORRISON, T. P. A. Erie R. R., Marion, Ohio.


# CASTORIA

For Infants and Children.

The Kind You Have Always Bought

Bears the Signature of Chas. H. Fletcher.


## SUNDAY LAKE SPECIAL.

The L. E. & W.'s popular Sunday excursion train will start Sunday, June 1st, leaving Lima at 7:00 a. m.; returning from Sandusky docks at 6:30 p. m.

**Rates Lower Than Ever Before.**

Sandusky and return 75c. Cedar Point and return $1.00. See bills. This service will be throughout the season, or until further notice. 192-tf

## A LIBERAL OFFER.

The undersigned will give a free sample of Chamberlain's Stomach and Liver Tablets to any one wanting a reliable remedy for disorders of the stomach, biliousness or constipation. This is a new remedy and a good one. W. M. Melville old post office corner.

## ONE NIGHT OUT TO COLORADO.

The Erie railroad and Chicago & Erie railroad will sell round trip tickets at half rates to Denver, Colorado Springs and Pueblo, August 1st to 14th; 23rd and 24th; and 30th to September 10th. Tickets good returning until October 31st. Low rate round trip tickets on sale daily up to September 1st at all Erie coupon stations to Colorado, Utah, Minnesota and Wisconsin. See F. C. McCoy, Agent.


CASTORIA. Bears the Signature of Chas. H. Fletcher. The Kind You Have Always Bought


## Special Fares to West and Northwest via Pennsylvania Lines.

Special round trip tickets to Iowa, Wisconsin, Northern Minnesota, Manitoba and North Dakota points will be sold at low rates via Pennsylvania lines August 1st to 15th, inclusive, and September 1st to September 10th, inclusive. For particulars about rates, time of trains, etc., apply to passenger and ticket agents of the Pennsylvania lines. d&w-tt

## A PHYSICIAN HEALED.

Dr. Geo. Ewing, a practicing physician of Smith's Grove, Ky., for over thirty years, writes his personal experience with Foley's Kidney Cure: "For years I had been greatly bothered with kidney and bladder trouble, and enlarged prostrate gland. I used everything known to the profession without relief, until I commenced to use Foley's Kidney Cure. After taking three bottles, I was entirely relieved and cured. I prescribe it now daily in my practice and heartily recommend its use to all physicians for such troubles. I have prescribed it in hundreds of cases with perfect success." For sale by H. F. Vortkamp, corner North and Main streets.

TIME TABLE BETWEEN DETROIT AND CLEVELAND

Leave DETROIT, daily, 10.30 p. m.
Arrive CLEVELAND, 5.30 a. m.
making connections with all railroads for points East

Leave CLEVELAND, daily, 10.15 p. m.
Arrive DETROIT, 5.30 a. m.
connecting with D. & C. Steamers for Mackinac, "Soo," Marquette, Duluth, Minneapolis, St. Paul, Petoskey, Milwaukee, Chicago and Georgian Bay also with all railroads for points in MICHIGAN and the West.

Day Trips between Detroit and Cleveland during July and August

MACKINAC DIVISION

Leave TOLEDO Mondays and Saturdays 9.30 a. m. and *Tuesdays and Thursdays 4.00 p. m.

Leave DETROIT Mondays and Saturdays 5.00 p. m. and *Wednesdays and Fridays 9.30 a. m.

*Commencing June 21.

Send 2 cents for illustrated pamphlet. Address A. A. SCHANTZ, G. P. A., Detroit, Mich.

TWO TRACKS TO TEXAS

A NEW FAST TRAIN

Between St. Louis and Kansas City and

OKLAHOMA CITY, WICHITA, DENISON, SHERMAN, DALLAS, FORT WORTH

and principal points in Texas and the Southwest. This train is new throughout and is made up of the finest equipment, provided with electric lights and all other modern traveling conveniences. It runs via the new ... completed

**Red River Division.**

Every appliance known to modern ... building and railroading has been employed in the make-up of this service, including

**Café Observation Cars,**

under the management of Fred. Harvey. Full information as to rates and all details of a trip via this new route will be cheerfully furnished, upon application, by any representative of the

FRISCO SYSTEM

F. C. Reilly, General Agent. Union Trust building, No. 407 Walnut street Cincinnati, Ohio.



Foley's Kidney Cure makes kidneys and bladder right.


## STATE FAIR RATES THREE TRAINS EACH WAY.

The Chicago & Erie R. R. will sell half rates to Columbus and return on account of the state fair. Tickets on sale September 1, 2, 3, 4 and 5 and returning September 6th. ...

F. C. McCOY.

## What a Tale it Tells.

If that mirror of yours shows a wretched, sallow complexion, a jaundiced look, moth patches and blotches on the skin, it's liver trouble, but Dr. King's New Life Pills regulate the liver, purify the blood, give clear skin, rosy cheeks, rich complexion. Only 25c, at H. F. Vortkamp's, corner North and Main streets.

## EXCURSION TO VAN WERT VIA PENNSYLVANIA LINES

Excursion tickets will be sold to Van Wert, account Fair, September 2nd to 5th, inclusive, from Fort Wayne and intermediate ticket stations. ...

C. Unger, 211 Maple street, Champaign, Ill., writes: "I was troubled with a hacking cough for a year and I thought I had consumption. I tried a great many remedies and was under the care of physicans for several months. I used one bottle of Foley's Honey and Tar. It cured me, and I have not been troubled since." For sale by H. F. Vortkamp, corner North and Main streets.

NEWSPAPERARCHIVE® NEWSPAPERARCHIVE®

## LOCAL TIME CARD.

### P. F. W. & C.

EAST BOUND.

Pittsburg special, daily......12:46 am
Eastern express, daily......7:34 am
Crestline accommodation, daily except Sunday......9:06 am
To Alliance, daily except Sunday......2:50 pm
New York Express, daily......5:57 pm
Day Express, daily......9:30 pm
Limited Express, daily......10:49 pm

WEST BOUND.

Chicago and west daily......1:53 am
Limited Express, daily......3:30 am
Chicago Express, daily......8:45 am
Chicago and west, daily except Sunday......9:50 am
Chicago and west, daily......2:27 pm
Ft. Wayne accommodation daily except Sunday......6:20 pm

### C. H. & D. RAILROAD.

South Bound.

7 Daily, leaves ........2:10 a.m.
11 " ex. Sunday, leaves 5:30 a.m.
1 " ex. Sunday leaves 8:55 a.m.
" leaves ..........12:41 p.m.
" leaves ..........4:10 p.m.
" leaves ..........6:10 p.m.
" arrives only ...11:59 p.m.
" Sunday only l'ves 6:50 p.m.

North Bound.

12 Daily, leaves ........2:35 a.m.
" leaves ..........5:30 a.m.
" ex. Sunday, leaves.8:05 a.m.
" leaves ..........11:57 a.m.
" ex. Sunday leaves 4:05 p.m.
" leaves ..........5:05 p.m.
" ex. Sunday arr.only 9:50 p.m.
Sunday only leaves. 7:43 a.m.
Sunday only arr. only 9:55 p.m.

## ERIE RAILROAD

Card in effect June 15, 1902, from ... 1909.

TRAINS WEST. DEPART.

Vestibule limited daily for Chicago and the West......11:33 am
Express, daily for Chicago and the West ......1:05 am
Express daily except Sunday for Huntington and the West 6:08 pm
Chicago limited Express except Monday......3:57 pm
Local Freight arrives......11:33 am

TRAINS EAST.

Vestibule limited, daily for New York and Boston......4:33 pm
Express, daily except Sunday. 8:21 am
Express daily for New York... 3:46 am
Daily except Sunday for Buffalo and Chautauqua Lake....10:14 pm
Local freight for Marion....12:20 pm
... will not run on days following holidays. F. C. McCOY, Agent.
S. Morrison, Trav. Pass Agent, Huntington, Ind.

### L. E. & W.

EAST BOUND. DEPART.

Eastern Express, daily......5:55 pm
N. Y. and Boston Limited, except Sunday ......1:51 pm
Cleveland and Buffalo Fast Mail, except Sunday......8:15 am

WEST BOUND. DEPART.

N. Y. Kansas City and Denver Limited, daily ......9:49 am
N. Y. and St. Louis Express, except Sunday ......4:15 am
N. Y. Cleveland and Indianapolis Express, ex. Sunday 4:22 pm
Cleveland and Lima Special arrives except Sunday......8:20 pm
Nos. 2 and 4 run in connection with N. Y. C. & St. L. "fast flyers," the most ... appointed trains in the ... Cleveland, Buffalo, New York, ... and all eastern cities. ... and 3 make close connection at ... and Peoria with through ... all points in the West, North and Southwest. Trains No. 1 and 2 ... up-to-date parlor and dining ...

### DETROIT SOUTHERN.

Time of trains passing Lima, Ohio.

SOUTH BOUND.

1 ........................2:15 p. m.
3 ........................6:00 a. m.

NORTH BOUND.

2 ........................10:55 a. m.
4 Arrives ................5:35 p. m.

All trains daily except Sunday, except on southern divisions, Nos. 1 and 2 run ... between Lima and Bainbridge.

Train No. 1 leaves Fort street Union station, Detroit at 8:35 a. m., Adrian 11:03 ... Napoleon 12:30 p. m., Hamler 12:58 ... Leipsic 1:16 p. m., Ottawa 1:29 p. m., ... p. m., Uniopolis 2:48 p. m., ... Center 3:03 p. m., Quincy 3:39 ... Paul 3:56 p. m., Springfield 4:55 arrives at Bainbridge 7:15 p. m.

No. 3 leaves Lima 6:00 a. m., ... 6:34 a. m., Jackson Center 6:58 ... St. Paul 7:41 a. m., Springfield 8:35 Washington C. H. 9:40 a. m., Bainbridge 10:37 a. m., arrive at Jackson 12:35

Train No. 2 leaves Bainbridge 6:00 a. m., ... 8:35 a. m., St. Paris 9:15 a. m., ... Center 10:03 a. m., Uniopolis 10:26 ... Cairo 11:13 a. m., Ottawa 11:37 Leipsic 11:48 a. m., Napoleon 12:30 ... Adrian 2:05 p. m., arrive at Detroit ... p. m.

Train No. 4 leaves Jackson 1:15 p. m., ... 3:10 p. m., Washington C. H. ... p. m., South Charleston 5:29 p. m., ... 6:05 p. m., Thackery 6:35 p. m., ... 6:45 p. m., Jackson Center 7:38 ... St. Johns 7:49 p. m., arrives at Lima ... p. m.

Close connection at junction points with ... lines.

For further information or descriptive ..., call on nearest agent or address,
GEORGE B. HENRY,
G. P. A., Detroit, Mich.

### COLUMBUS SHORT LINE.

Three Trains Each Way,

Chicago & Erie and Hocking Valley.

| Leave Lima. | Arrive Columbus. |
|---|---|
| ..46 a. m. | 7:00 a. m. |
| ..21 a. m. | 11:30 a. m. |
| ..33 p. m. | 8:00 p. m. |
| Leave Columbus. | Arrive Lima. |
| ..10 a. m. | 11:33 a. m. |
| ..00 p. m. | 6:08 p. m. |
| ..00 p. m. | 1:08 a. m. |

The trains 22 and 21 permit 3 hours thirty minutes time at Columbus, ...ing at Lima in time for supper.

F. C. McCOY, Agent.

...ed Cross Tansy Pills FOR Suppressed Menstruation PAINFUL Menstruation And a PREVENTIVE for FEMALE IRREGULARITIES. Are Safe and Reliable. Perfectly Harmless Purely Vegetable Never Fail ... Ladies' Relief ...CE $1.00 postpaid on receipt of ... Money refunded if not as we ... Sample and Booklet sent free, ...e Cinchona Co., Des Moines, Iowa ...M. M. MELVILLE.

# LUTHER MARSH'S HOBBY

## How Pictures of Spirits Were Taken For Noted Lawyer.

### THE STORY OF A PHOTOGRAPHER.

**Inside Facts of Manifestations Revealed by Lorentz Nilsson—Medium Archer Posed In Characters of Ancients—How an Unexpected Demand For a Painting Was Met.**

Lorentz Nilsson of 21 Perrine avenue, Jersey City, was for a considerable period employed by the late Luther R. Marsh, the famous spiritualist, to make flashlight photographs of spirit visitors from the other world, spirit communications and spirit paintings. Mr. Nilsson, an expert photographer and a nonbeliever in spiritualism, had exceptional opportunities for studying the relations of mediums with the once great corporation lawyer, who sacrificed his fortune and professional reputation upon the altar of his faith. Mr. Nilsson has written for the New York World an account of certain happenings in the Marsh household at Middletown, N. Y., which came under his own observation. His story follows:

My acquaintance with Mr. Marsh began in 1895. I was then a photographer at Middletown, N. Y. I was selected by Mr. Marsh to do photographic work for him because I was a Swede and supposedly a Swedenborgian. In all I made for Mr. Marsh about $5,000 worth of photographs of different spiritualistic phenomena, paintings, letters, spirits, etc. When I first met Mr. Marsh, he was living with the Huyler family on Benton avenue, Middletown. Adjoining the house he had erected his famous "temple."

I was first employed by Mr. Marsh to make flashlight pictures of spirits produced by Professor Archer, who was at that time giving seances for Mr. Marsh and his friends. The first night I took the pictures I was stationed in front of some lace curtains opposite an opening where the supposed spirits were to appear. The spirits that appeared included those of Rameses I., Rameses II., Moses, Joseph and several others. The illusion was perfect and greatly startled me, but later when developing the negatives I noticed that the beards of some of the spirits had been carelessly adjusted.

Some time had elapsed before I made this discovery, and prior to that, so perfect had been the illusion, I was almost convinced there was something real about these spirit manifestations. The reason I did not make the discovery sooner was that for a time I was not permitted to take the negatives from the house. They were supposed to be developed there under the direction of Mr. Huyler, who had formerly been a photographer. Later I discovered that some of the effects shown in the negatives could have been produced only by rapid manipulation of costume and feature.

Mr. Marsh and Professor Archer fell out. The reason was that, while satisfied with Professor Archer's work, Mr. Marsh was unwilling to pay the exorbitant fees demanded. After the falling out Professor Archer, with a desire to get even, showed a few of us in Mr. Jessup's photograph gallery how he had entered behind the lace curtains, crawled on his hands and knees from one side to the other, donned the various disguises and appeared as the different ancients.

Soon after Professor Archer's departure Mrs. Huyler, who apparently had great influence over Mr. Marsh, told him that he would be able to correspond with those in the spirit world. One of these spirit letters I particularly remember. It was in response to some question raised by Mr. Marsh as to Shakespeare's writings and read as follows, as I recall it:

Dear Friend Marsh—I know I am personally responsible for the play "The Merry Wives of Windsor" of our good friend, William Shakespeare.

QUEEN ELIZABETH.

Other letters, scores of them, arrived from the beyond. One was from Adelaide Neilson, who wrote Mr. Marsh that she had just returned from a celestial ball. She explained what a tremendous apartment the spiritual ballroom was, giving its dimensions.

I photographed all of the Dis Debar paintings for Mr. Marsh, and, though I am not a connoisseur, several of them appeared to me to be genuine works of art, warranting, I should say, the expenditure of fully $100,000 of the $700,000 which Mrs. Dis Debar obtained for their production. How these pictures were produced is an old story and need not be repeated here. One of the paintings I photographed, which is now in the gallery in the Huyler house, was particularly prized by Mr. Marsh. It is a piece of canvas burned almost to the edges of its handsome frame. The manner of its burning illustrates the arts employed to delude Mr. Marsh.

At a seance he had suddenly demanded a painting. The demand took the medium and her assistants by surprise. They had no painting in readiness, but they could not afford to raise a doubt in the mind of Mr. Marsh by a failure. A quick witted man in the gathering began to swear in a loud voice. This distracted the attention of all hands for a moment or two, and another quickly applied some phosphorus to a nearby painting. The picture began to burn, and the medium announced that it was a rebuke from the spirit world for the blasphemy which had disgraced the seance.

**Our New "Precious Metal."**

**It is getting to be a question, says the Baltimore American, whether coal next winter will be a household necessity or a public curiosity.**

## GATES ON GAMBLING.

**Daring Speculator Would License It If He Had His Way.**

John W. Gates is nothing if not unique, says a special dispatch from Saratoga to the Philadelphia Press. He is unique in his business, unique in his pleasures and unique in his philosophy. His idea on the raising of boys is one of his particularly unique hobbies. He thinks they should see things and know things. Says he:

"I've got a boy, and I play golf with him and tennis and pingpong, and when he wants to play poker I play poker with him and get stung up good and hard every now and then. If he wants to go somewhere and try his luck at some other game of chance, I go with him if he wants me to. I want my boy to feel that his daddy is not only his best friend, but his chum. I believe that's the right way to bring up a boy."

Then, turning to the characteristic which has gained him a large part of his notoriety, Mr. Gates said very frankly:

"They talk about suppressing or doing away with gambling. They might as well try to do away with the wind. Men have always gambled and always will, and if I had my way I'd license gambling as saloons are licensed. I'd do this because I think it's right.

"Marshall Field once told me that he always tried to be right 51 per cent of the time. There's a lot in that. The fellow who makes up his mind to be right all the time will be busted always in the long run by the man who insists on being right 51 per cent of the time."

These remarks were made before he left Saratoga the other night during the course of a conversation about the training school for young men which he and Samuel W. Allerton and Henry E. Weaver of Chicago plan to build near that city. It will be known as the St. Charles Home and School and cover 1,080 acres within thirty-five miles of Chicago. A technical, classical and commercial education will be provided, and those who wish may study professional farming.

## FALL AND WINTER CLOTHES

**Men's Woolen Suitings Will Be Brighter and More Cheerful.**

Whether the men of the United States will be happy or not during the incoming fall and winter they will look as though they were so far as things sartorial can give them that appearance, unless they wear old clothes, for the woolens made for the season present a brighter and more cheerful appearance than woolens ever did before, says the Sartorial Art Journal. They are joyous in garments, reds, smile in golden touches and almost laugh in prismatic spasms. Many are so bright and clear and almost frolicsome in pattern that it seems impossible for men to wear a suit made from any of them without feeling good all over, being proud of themselves and entertaining the conviction that they are or are about to be favorites of fortune.

But not only are the fabrics of the season about to begin of a character that will give those whose backs they may adorn an appearance of satisfaction with things in general and of individual cheerfulness, but the fashionable garments of which they are so joyously potential will be better calculated than modern garments ever were before to make their wearers look well, to put them on good terms with themselves and, as a natural consequence, to give them an appearance indicative of a large supply of happiness.

**Bible In New Tongues.**

Four hitherto unknown tongues so far as print is concerned are now being added to the list of languages in which the British and Foreign Bible society prints the gospels, and of these three are for the benefit of subjects of his majesty King Edward, says the London Telegraph. The New Testament is to be turned into Nyanja, for the tribes of the Shire river bank, Nyassaland, and in this work the Livingstonia mission of the United Free Church of Scotland, the Blantyre mission of the Established Church of Scotland and the Myera mission of the Dutch Reformed church are collaborating. A version in Yalunka is nearly ready for natives of the Falaba district of Sierra Leone and in Bugotu for the inhabitants of Ysabel island, one of the Solomon group. Lastly, a translation into Visayan, spoken by some 2,000,000 persons in the Philippine archipelago, is being undertaken. All are enterprises of great interest to philologists.

**Adirondack Forest Nursery.**

The state of New York now has a baby forest in the Adirondacks where trees are being raised to reforest a denuded tract, says the Rome Sentinel. This has brought the state fish, game and forest commission to the consideration of a project to establish tree nurseries in the woods on much the same principle of the state fish hatcheries. After trees have had the proper growth they would be given free to citizens and municipalities and used where needed on state lands. In this way it is hoped to reclaim much denuded land. The proposition is commendable. It emphasizes, however, the folly of permitting what remains of the Adirondack forest lands to be cut over if the state later is to be at considerable expense to undertake the slow process of reforestation.

**A Substitute For Quinine.**

**In a memoir presented to the Russian Academy of Medicine, Dr. Filotoff of Moscow declared that a preparation of the leaves and stems of common heliotrope, macerated in brandy, can be economically substituted for quinine, having all its advantages without any of its inconveniences.**

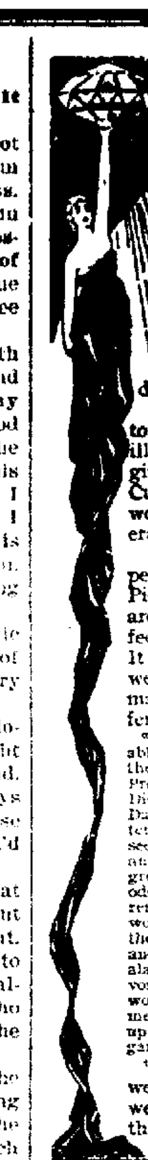

Ask a healthy woman what she would sell her health for and she would tell you that the choicest diamonds in the world could not buy it. What use for diamond rings to emphasize the shrunken fingers, or earrings to light up the cheeks hollowed by disease?

Health is the first requisite to womanly happiness. General ill-health in women has its origin in local womanly diseases. Cure the diseases of the delicate womanly organism and the general health is perfectly restored.

The remarkable benefits experienced from the use of Dr. Pierce's Favorite Prescription are due to this medicine's perfect cures of womanly diseases. It establishes regularity, dries weakening drains, heals inflammation and ulceration and cures female weakness.

"It affords me great pleasure to be able to say a few words in regard to the merits of Dr. Pierce's Favorite Prescription and his 'Golden Medical Discovery,'" writes Mrs. Flora Arn, of Dallas, Jackson Co., Mo. "I was tempted to try these medicines after seeing the effect upon my mother. At an early stage of married life I was greatly bothered with painful periods, also a troublesome drain which rendered me very weak and unfit for work of any kind. I became so thin there was nothing left of me but skin and bone. My husband became alarmed and got me a bottle of 'Favorite Prescription.' After he saw the wonderful effects of that one he got me two more, and after I used those up there was no more pain, and I began to gain in flesh very rapidly."

"Favorite Prescription" makes weak women strong, sick women well. Accept no substitute for the medicine which works wonders for weak women.

## LABOR DAY EXCURSION TO CEDAR POINT

via the L. E. & W. R. R., Monday, September 1, 1902, under the auspicious of the south side Church of Christ. Everybody invited to join us on this excursion—only one dollar for round trip—children one half rate. Train leaves Wayne street station at 8:10 a. m., returning, leaves Union station, Sandusky at 5 p. m. 0-6t

### Not Over-Wise.

There is an old allegorical picture of a girl scared at a grass-hopper, but in the act of heedlessly treading on a snake. This is paralleled by the man who spends a large sum of money building a cyclone cellar, but neglects to provide his family with a bottle of Chamberlain's Colic, Cholera and Diarrhoea Remedy as a safeguard against bowel complaints, whose victims outnumber those of the cyclone a hundred to one. This remedy is everywhere recognized as the most prompt and reliable medicine in use for these diseases. For sale by W. M. Melville, old post office corner.

## LABOR DAY RATES.

The Erie Railroad will sell round trip tickets at half rates on September 1st good to return Sept. 2nd, to all points within a distance of 50 miles.

F. C. McCOY, Agent

### Dysentery Cured Without the Aid of a Doctor.

"I am just up from a hard spell of the flux" (dysentery) says Mr. T. A. Pinner, a well known merchant of Drummond, Tenn. "I used one small bottle of Chamberlain's Colic, Cholera and Diarrhoea Remedy and was cured without having a doctor. I consider it the best cholera medicine in the world." There is no need of employing a doctor when this remedy is used, for no doctor can prescribe a better medicine for bowel complaint in any form either for children or adults. It never fails and is pleasant to take. For sale by W. M. Melville, old post office corner.

### EXCURSION TO DETROIT AND MACKINAC ISLAND.

September 4th, 1902., via Detroit Southern R. R. Mackinac Island, $5 Detroit, $3.40. Good returning until Sept. 17. Call on agent for full information.

GEO. M. HENRY,
tt G. P. A.

### SAFE, RELIABLE, CERTAIN,

**Strong Words—Honest and Intelligently Used by One Who Knows the Merits of Dr. A. W. Chase's Nerve Pills in Nervous Dyspepsia.**

Mrs. R. M. Lego, of 720 north Union street, Lima, Ohio, says: "After eating I was in distress and very faint. Then I wanted to do and eat again—nothing satisfied me and very nervous. A nervous dyspepsia it was. I was told to take Dr. A. W. Chase's Nerve Pills and did so getting them at Melville's drug store. The medicine straightened out all my trouble and I eat and enjoy my food. The nerves are steady and I feel well again."

**Dr. A. W. Chase's Nerve Pills are sold at 50c a box at dealers or Dr. A. W. Chase Medicine Co., Buffalo, N. Y. See that portrait and signature of A. W. Chase, M. D. are on every package.**

# JOHN BROWN'S HOMES

## MOVEMENTS TO PRESERVE THEM AS HISTORIC MEMORIALS.

**How Connecticut Is Looking After a Homestead Once Owned by the Antislavery Hero — Adirondack Home Needs Attention.**

A movement which might be described as a John Brown revival seems to be well under way. Efforts are being made to preserve as historical monuments the various houses where the pioneer abolitionist lived during his varied career.

In Connecticut there has been organized the John Brown association. Its special object is to maintain the old Brown homestead in West Torrington, Conn. The association is hunting for a caretaker who will occupy the hundred acres of farm rent free and keep off relic hunters. Its members believe that the old house in a good state of preservation will be a far better memorial than the monument to be erected with the $1,000 appropriated for that purpose by the last Connecticut legislature.

The Adirondack homestead of John Brown, near North Elba, N. Y., where he spent his last days and where his ashes lie at rest, is also sadly in need of attention. Visitors have noticed that the historic farm is in worse condition than it has been in years, and they say the state of New York should do something to preserve the place. Summer guests at the various hotels in the vicinity who have been making their annual pilgrimages to the one time home and grave of the antislavery hero have expressed themselves indignantly over the condition in which they find the buildings and especially the house.

The present caretaker of the place is Mr. Reuben Lawrence, and residents of the locality, who have known him for years as a thrifty, industrious man, know that whatever blame for the present condition of the John Brown farm may rightly exist none can attach to him. The rear portion of the house has not been repaired since Brown built it years ago, and now it is scarcely habitable, although Mr. Lawrence's family are obliged to use it for lack of room. The floor timbers were originally supported by huge logs. These have rotted away, allowing the floor to sink and become unsafe. The dropping away of these timbers has also had its effect upon the whole rear

JOHN BROWN'S HOMESTEAD NEAR NORTH ELBA, N. Y.

portion of the house, causing the roof to sag. In addition the old shingles have started up so that the roof leaks badly. It is asserted that the total repairs needed on all the buildings would not cost over $1,000.

Another matter which should receive prompt attention is the proper marking of the graves of John Brown's two sons, Oliver and Watson, buried beside their father. These graves are now simply marked by plain wooden stakes bearing no inscriptions whatever. The original stone planted above John Brown's grave was some years ago covered with a wooden frame having a glass front. This still stands and has served to protect the stone. This stone is appropriately inscribed, as is also the huge bowlder at the head of all three graves. It was Brown's last wish that his body be laid at rest beside this great stone he had learned to love in early life.

That John Brown thought much of his peaceful little Adirondack home this last wish reveals. It was not the place of his birth. He had lived in many larger places in the more fertile lands of the west. In the milder climates he had spent portions of his life. But it was John Brown the man, not John Brown the reformer, who made that last simple request. Worn out in a fruitless endeavor, deserted by friends, facing death, John Brown's strife sickened heart yearned again for that little green dip in the Adirondack hills, for the soughing of the trees, for the birds, for the sunshine, for the rolling fields and the blue hills beyond, for that home where he had spent fourteen of the pleasantest years of his life. And he asked to be buried beside the great bowlder where he had built that little home many years before.

The request was heeded, and his bones lie beside the great bowlder, and floating in the mountain breezes the stars and stripes high overhead proclaim to the country for miles around that within that little iron railed inclosure is a spot of sacred ground.

**A Great Pity.**

**It is a pity that some of this praise of the way mother used to do things which men throw at their wives was never given mother when she would have most appreciated it. — Atchison Globe.**

### LABOR DAY EXCURSION TO TOLEDO.

On Monday, September 1st an excursion will be run to Toledo via the C. H. & D., by the west Wayne Church of Christ. Rate $1.00. Train leaves Lima at 5:30 a. m. t-t

### CONSUMPTION THREATENED.

"I had diabetes in its worst form," writes Marion Lee, of Dunreath, Ind. "I tried eight physicians without relief. Only three bottles of Foley's Kidney Cure made me a well man." For sale by H. F. Vortkamp, corner North and Main streets.

PARKER'S HAIR BALSAM Cleanses and beautifies the hair. Promotes a luxuriant growth. Never Fails to Restore Gray Hair to its Youthful Color. ...

## EXECUTORS SALE.

By virtue of the powers vested in us by the last will and testament of Elizabeth Ward, deceased. We will offer for sale on

SATURDAY, SEPTEMBER 6, 1902,
At 2 p. m.,

to the highest bidder on the premises, in lot No. 46 in original town now city of Lima, Allen county, Ohio. House number being 122 south Union street.

Appraised at $3500.00.

Terms of sale, cash.

Executors reserve the right to reject any and all bids.

R. L. TORRY KIRK,
FRANK W. HOLMES,
Executors.

Motter, Mackenzie & Weadock, Attorneys. 54-taw-4w

### NOTICE OF APPOINTMENT.

Estate of Anthony Vaughn, deceased. The undersigned has been appointed and qualified as executrix of the estate of Anthony Vaughn, late of Allen county, Ohio, deceased.

Dated this 15th day of August, A. D. 1902.

CATHARINE VAUGHN.
263-3w Executrix.

### NOTICE OF SALE OF BONDS.

Office of Clerk of the Village of Cairo, Allen county, Ohio.
August 23, 1902.

Sealed proposals will be received at the above mentioned office until Tuesday, the 23rd day of September, 1902, at 12 o'clock noon for the purchase of 13 bonds of $50 each, bearing interest at 6 per cent. per annum, payable semi-annually, and bonds redeemable Nos. 1, 2, 3, 4, 5, and 6 in two years from their date, Nos. 7, 8, 9, 10, 11, 12 and 13 in three years from their date, issued for public hall purposes by said village pursuant to an act passed by general assembly, April 29, 1902, entitled Senate Bill No. 258 authorizing the issue of bonds by cities, villages, hamlets and townships and an ordinance of said village entitled "An ordinance to issue bonds," being ordinance No. 77, passed on August 4th, 1902, authorizing the issue of said bonds which will be sold to the highest and best bidder but in no case for less than par value.

Bids should specify the number of bonds bid for, the rate of premium offered, the amount of accrued interest, and the aggregate amount including accrued interest and premium which is offered for all the bonds proposed to be purchased.

No bids will be considered unless a cash deposite of at least 20 per cent. of the amount of the bonds bid for be made with said clerk, prior to the day of sale.

The right is reserved to reject any or all bids. Any information will be given on application to clerk of said village.

Dated this 23rd day of August, 1902.

J. G. HERSH,
aug23sat5t Village Clerk.

### LEGAL NOTICE.

The unknown heirs or devisees of Ambron Rice, deceased, will take notice that on the 5th day of August, A. D. 1902, Jacob Moser, plaintiff, filed a petition against them in the court of common pleas, Allen county, Ohio, case No. 11142, praying that the title to inlot number thirty-three (33) in the original town of Lima, Allen county, Ohio, be quieted as against any claim or demand of said defendants.

Said case will be for hearing on and after the 29th day of September, A. D. 1902.

JACOB MOSER, Plaintiff,
By Motter, Mackenzie & Weadock, his attorneys. 254-wed-th-6w

### LEGAL NOTICE.

Amelia MacDonald, plaintiff,
vs.
Albert MacDonald, defendant,
In the Court of Common Pleas in and for Allen county Ohio.

Albert MacDonald, the defendant herein, whose residence is unknown, will take notice that Amelia MacDonald, plaintiff herein, has filed in the court above mentioned, a petition for divorce on the grounds of willful absence praying for a decree of divorce from said defendant, to be restored to her maiden name and for all proper relief.

Said defendant will further take notice that said petition will be for hearing after the expiration of six weeks from the 20th day of August, 1902.

AMELIA MAC DONALD,
By H. P. WILLIAMSON,
aug 20-6wks Her Attorney.

### LEGAL NOTICE.

**First and final account of James J. Weadock, assignee of George T. Humston, insolvent, will be for hearing September 1st, A. D. 1902, at 10 o'clock a. m.**

**A. D. MILLER, Probate Judge**

### LEGAL NOTICE.

**Nelson Wheeler, residing at Tekamah, Nebraska; Maria C. Wheeler residing at Pfeiffer, Ohio; Portis Wheeler, residing at Pfeiffer, Ohio; Frank Wheeler, residing at Hepburn, Ohio; Alice M. Wheeler, residing at Pfeiffer, Ohio; Amy Wheeler, residing at Pfeiffer, Ohio; Sophronia Wheeler, residing at Patoka, Illinois; J. M. Wheeler, residing at Buckley, Washington; M. McHaney, residing at Winters, Yolo County, California; H. W. Ingman, residing at Villesca, Iowa, J. W. Fuller, residing at Oconee, Ill.; J. P. Wheeler, residing at Patoka, Ill.; D. M. Wheeler, residing at Patoka, Illinois; Emma Wheeler, residing at Patoka, Illinios; Jennie A. Davis, residing at Byhalia, Union County, Ohio; Mary F. Lawson, Los Angeles, California; (the number of the residence of said Mary F. Lawson, being to this affiant unknown after diligent search and cannot with reasonable diligence be ascertained.); Wheeler DeLong, residing at Cleveland, Ohio, (the number of the residence of said Wheeler DeLong being to this affiant unknown after diligent search, and cannot with reasonable diligence be ascertained,); Ella Williams, residing at La Rue, Ohio; Belle DeLong, residing at No. 221, 42nd. Place, Chicago Illinois; Domenic DeLong, residing at St. Paul, Minnesota, (the number of the residence of said Domenic DeLong being to this affiant unknown after diligent search, and cannot with reasonable diligence be ascertained.); Portis W. DeLong, residing at West Superior, Wisconsin; Edward DeLong residing at West Superior, Wisconsin; Mark A. DeLong, residing at West Superior, Wisconsin, (the residences of said Portis W. DeLong, Edward DeLong, and Mark A. DeLong, being unknown to this affiant after diligent search and cannot with reasonable diligence be ascertained); Granville Williams, residing at Kenton, Ohio; Claudine Denneldfeld, residing at No. 221, 42nd. Place, Chicago, Illinois; Percy G. Williams, residing at corner of 8th and Main streets, Pueblo, Colo.; Mrs. Lucinda Carlin, residing at No. 40 Dayton Avenue, Dayton, Ohio; Mary Rose, Scora, New Mexico, will take notice that on the 28th day of July, A. D. 1902, Milleretta Wheeler filed her application in the Probate Court of Allen County, in Case Number, 8274, against the above named parties and others, praying for the probating of the lost, destroyed or spoliated will of John Wheeler, deceased. That the time for the hearing of said application is this fifth day of September, A. D. 1902, at nine o'clock, A. M.**

MILLERETTA WHEELER.
O. W. Smith, and Motter, Mackenzie & Weadock,
Attorneys for Milleretta Wheeler.
29-to sep. 3

### LEGAL NOTICE.

Notice is hereby given that on the 13th day of August, 1902, H. O. Bentley, as city solicitor of the city of Lima, Ohio, and by direction of the council of said city, filed a petition in the court of common pleas of Allen county, Ohio, where the same is now pending as Cause No. 11153 on the docket of said court, and in which petition C. M. Overly, F. M. Hailer, R. E. Davis, George L. Newson, E. S. Moses, M. S. Bowser, A. Sherman, W. G. Keuthan, G. M. McCullough, C. H. Truesdale, J. J. Haege, Ed. L. Smith, J. W. Shanahan and H. F. Vortkamp, as members of the city council of the city of Lima, Ohio, are petitioners; and the prayer of said petition is that said petitioners, as members of the city council of the city of Lima, Ohio, be authorized to transfer the sum of nine thousand dollars ($9,000.00) from the bridge fund of the city of Lima, Ohio, to the fire fund of said city, for the purpose of purchasing fire engines necessary to provide adequate fire protection to the said city of Lima, Ohio, and the citizens thereof.

Said petition is filed in pursuance of the provisions of an act of the General Assembly of the State of Ohio, passed May 6th, 1902; and said petition will be for hearing before the judge of the common pleas court in and for Allen county, Ohio, at Lima, Ohio, on Saturday, the 6th day of September, A. D. 1902, at ten o'clock, or as soon thereafter as the same can be heard.

WHEELER & BENTLEY,
Attorneys for Petitioners.
Lima, Ohio, Aug. 14, 1902. 61-th-4w

### NOTICE OF PETITION TO VACATE PORTION OF EAST ELM STREET.

**Notice is hereby given that a petition has been presented to the council of the city of Lima, Ohio, praying for the vacation of a strip of land on east Elm street and extending from the west line of inlot 2660 to the east line of lot 2661, and extending ten feet north of the north line of said Elm street. Said petition is now pending before said council and will come up for final action on and after the 22nd day of September, 1902.**

**FRED C. BEAM**, City Clerk.
**wed&th6wks**

## ATTACHMENT NOTICE.

M. S. Bowser, Plaintiff,
vs.
William Roof, Defendant.
In the Court of Common Pleas.
State of Ohio, Allen county, ss:

The defendant William Roof, residing in the town of Anderson, state of Indiana, will take notice that said plaintiff on the

8TH DAY OF AUGUST, 1902,

commenced an action in attachment before William E. Reilly justice of the peace of Ottawa township, Allen county, Ohio, for the sum of forty-six dollars and fifty ($46.50) cents with interest from March 18th, 1899, on an account for medical services rendered by plaintiff for defendant; and there being no personal property of the defendant within said county, the proceedings and papers were certified by said justice of the peace to the clerk of the court of common pleas of said county, as provided for by section 6514 of the revised statutes of Ohio. On the 8th day of August, 1902, said plaintiff filed his petition in said court and procured an attachment to be levied on lot number ..., in Standiford's addition to the city of Lima, Ohio; the defendant will be required to answer said petition by the ... day of October, 1902.

M. S. Bowser,
By Becher & Becher his attorneys.

NewspaperARCHIVE®

NewspaperARCHIVE®

# SEARCH ENDED IN LIMA.

## Harry Edgecomb Found His Wife with the Salvation Army

### And Learned in Addition That She Was in Love With and Would Marry a Member of That Organization.

If the story related by Harry Edgecomb who dropped into Lima at two o'clock this morning is true, as to details and there is no reason to doubt a word of it, there has been an evident attempt on the part of Salvation Army officers to prevent him from locating his wife.

There is an interesting story connected with Mr. Edgecomb's visit here and it goes back for a period of ten years when he was married at Battle Creek, Mich., to Miss May Snyder then a lieutenant in the Salvation Army. Edgecomb was a machinist by trade and demanded the highest wages, earning a salary sufficient to provide his wife with every necessity but after eight years, during which they lived in perfect harmony, Edgecomb was induced to enter into the service of the Salvation Army and to do so gave up his position.

It took less than a year to satisfy him that the field was not sufficiently productive for his family needs and he endeavored to get his wife to give it up and go with him to some city where he could return to his trade.

He tried running a foundry at Fostoria under the Salvation Army's direction, but he did not get the backing promised him and the venture failed leaving him $500 in debt. His wife refused to accompany him and he went to Loraine alone. Mrs. Edgecomb was transferred to Alliance, and two months ago her husband lost all trace of her.

Then began a search for the wife and like our the fates seemed against the husband, as his inquiries at the barracks in Cleveland and other places met with a rebuff. Officials at Cleveland denied him any information and it was not until he got to Indianapolis two weeks ago did he learn that his wife was stationed at Lima.

From Indianapolis Edgecomb went to Buffalo where he had some business to transact, and from there came to Lima, riding from Cleveland to Crestline on the Big Four with Major Bonnett of the Salvation Army. He asked the major if he knew where Mrs. Edgecomb was located but the officer replied in the negative. That Major Bonnett did know was made plain when Edgecomb saw his wife this morning and was told by her that she had received a letter from Bonnett several days ago.

Edgecomb first called at the police station where he told of his object and later in the morning he found his wife and six-year-old daughter on south Main street. He was not long in discovering however that something had come between them and Mrs. Edgecomb finally acknowledged that she had transferred her affections to officer Reed, a member of the army who in addition to his work of saving souls operates a traction engine. The woman said that she was going to get a divorce the expenses of which Reed had promised to pay, and when that was done would marry him.

When a Times reporter saw Edgecomb he was greatly distressed and openly vowed vengence against Reed should he meet him. "My wife and I never had a quarrel in our lives," he said "and I was in a position to give her anything she asked for, but I couldn't do it as a member of the Salvation Army. I offered to locate anywhere she would designate, but was compelled at last to go alone. She is my wife and a love both her and the child. If she declines to go with me now she shan't have my baby and I have the promise of the mayor to assist me, in addition to having secured an attorney to look after my interests. I will stay in Lima until the matter is settled."

The little girl displayed great pleasure in meeting her father and from the little one's lips the first learned of what had passed between Reed and his wife, whose caresses had not been hidden from the child.

# ANNUAL

## Feast Day of St. Rose, of Lima,

### Will be Fittingly Celebrated Tomorrow.

#### Special Program of Excellent Music to Feature the Services at Solemn High Mass and at Vespers.

August 30th is the annual feast day of St. Rose of Lima, the patronal Saint of St. Rose church. The celebration of the event has been postponed to tomorrow. Solemn high mass will begin at 10:30 a. m., with Rev. A. E. Manning, as celebrant, Rev. J. A. O'Connor as deacon; Seminarians, James Higginbotham and Bernard E. O'Connor sub deacon and master of ceremonies respectfully; Raymond Kinnane and Thomas Kennedy, acolytes. The other offices will be filled by the well trained members of St. John Berchaman Sanctuary Society. The choir under the direction of Geo. Feltz will render the following excellent musical program.

Kyrie . . . . . Georgia
Gloria . . . . . Dachnicl
Credo . . . . . Le Jeal
Sanctus and Benedictus, Mozart's 12th
Agnus Dei . . . . . Le Jeal
Offertory—Organ Voluntary . . .

Solemn vespers and benediction will be held at 7:30 p. m. The music at the evening services will be rendered by the Cecelian choir, at which several beautiful solos will be rendered by Miss Katherine Sullivan.

The sermon of the day will be delivered at the 10:30 o'clock services by the Rev. James B. Mooney, who is so well known by the people of this city, as a most excellent orator.

Special Pillow Sale at F. E. Harman's. See the display in our north show window.

ALL DAY RACES ON LABOR DAY.

There will be races all day and a big picnic on Labor Day, at Cridersville under the auspices of the Mattnee Club. Everybody is invited. 1-2t

ALBRECHT BROS.

American Clothiers.

One-Fourth to One-Third Off in All Department.

New Fall Goods are coming in. They are handsomer than ever before. If you want the best

"MEET ME AT THE LIMA HOUSE CORNER."

## REMAINS

### Of Mr. and Mrs. Earl Moon's Child Buried Today.

The funeral services over the remains of the four-months-old son of Mr. and Mrs. Earl Moon, were held at St. Johns church this morning at 8:30, Rev. F. G. Rupert officiating. The pall bearers were: George Schenk, Willie Ring, Lasky Kellermeirer and Earl Brookhart.

## ST. ROSE

### Parochial Schools Will Open Monday, Sept. 8.

St. Rose school will open on Monday, September 8th. It will please the pupils of the school to learn that Sister Rose Gonzaga, who has been stationed at Albuquerque, New Mexico, for the past few years, returned to this city today and will have charge of St. Rose school this term.

## POWDER HOUSE

### Belonging to Franco-American Oil Co. Burned.

A power house belonging to the St. Marys Franco-American Oil Co., and situated on the John Powell farm in section 14, Marion township, west of Elida, was destroyed by fire this morning. A new gas engine that had just been put in operation in the building, was also ruined.

# PAL

## Of the Prisoner who was Caught

## Came to Lima

### And was Landed in the City Prison.

#### Second Fugitive Claimed He was Harry Tracy Number Two,

#### But Officers Billstein and Grant Convinced Him That He was "It."—Cases in Mayor's Court This Morning.

Officers Grant and Billstein made an arrest last night that may prove to be as important as that which was made by officer O'Leary, of Sidney, night before last when he captured one of the two tramps who are thought to be the men who entered and robbed the residence of Peter Cunningham, at McKibben and West streets, Thursday afternoon. The officers were in the vicinity of the C. H. & D. depot when they saw and arrested a stranger answering the description of the man who was with the prisoner from Sidney when the latter was arrested by Marshal O'Leary, of that place. The fellow resisted arrest and declared that he was Tracy number two and would not be taken. He kicked officer Grant, severely injuring one of the latter's thumbs, but decided that he was willing to be arrested after one of the officers landed somewhat strenuously on the top of his cranium with the heavy end of his club. He refused to give his name until this morning when he registered is mayor's court as Gus. Gleckhaut, of Detroit. He is said to have escaped arrest at Sidney by knocking down the officer who attempted to capture him and came back to this city on the head end of a passenger train which brought captain Goebel and the first prisoner, Emil Gaudenrich, back from Sidney. The two men were arraigned in mayor's court this morning, charged with the Cunningham robbery. They pleaded not guilty and the cases were set for hearing at 10 o'clock Monday morning.

**Minor Cases.**

Edward Miller, charged with drunkenness, pleaded not guilty and was released on his own recognizance to appear for trial at 7:30 o'clock this evening.

W. J. Lyle, charged with disorderly conduct, was fined $5.60, and J. Vanderlip, arrested for safe keeping was assessed $2.

Harry Bryden, charged with unlawfully obtaining food and lodging at the Bashore boarding house, secured his release by giving security for the amount due.

# FATAL

## Injuries Sustained Last Night

## By Elmer Cook

### Died at City Hospital This Morning.

#### Plunged Over Railway Embankment with Horse and Buggy.

#### Deceased was on His Way to Findlay Where His Wife Survives Him—Remains Taken to Findlay Today.

Elmer Cook, a tool dresser, who had been employed in the northwestern Ohio oil fields, was fatally injured about 9 o'clock last evening in a frightful plunge that he took with a horse and buggy down the embankment from Pennsylvania avenue onto the P. Ft. W. & C. railroad right of way immediately east of the intersection of the avenue mentioned and north Pine street. George Hughey, a driver who had been sent from Guy Curtis' livery barn with the rig, was sitting beside Cook in the buggy when the horse and buggy rolled over the embankment but escaped without injury, while Cook sustained wounds that resulted in his death at the city hospital at 2 o'clock this morning.

Cook and Hughey started to drive to Findlay and after leaving the Curtis livery barn on north Union street, Cook who had been drinking considerably, said he knew the route to take to Findlay and took charge of the lines. He headed the horse north on Pine street but instead of crossing the P. Ft. W. & C. tracks and turn toward Jefferson street on Pearl street he turned up Pennsylvania avenue which ascends a high grade east of Pine street. The horse was evidently very poorly guided for a moment later it toppled over the high bank and rolled with the buggy down upon the tracks. Hughey saved himself by jumping as the buggy rolled over the twenty foot embankment but Cook went down with the rig and struck his head on some obstacle that fractured his skull and rendered him unconscious.

Finding that his companion was badly injured Hughey summoned assistance and Jones & Williams ambulance was called to the scene. The injured man was taken to the hospital and officer Billstein, who arrived soon after the accident, took Hughey to the police station while a colored man was sent to Curtis' stable with the horse, which was not seriously injured.

It is claimed that Cook represented at the Curtis barn, when he secured the horse and buggy, that he had received a telegram from Findlay stating that his wife was very ill and that he was too late to catch a train he wanted to be driven to Findlay at once. A half brother of the deceased who arrived here from Findlay this morning however, states that Mrs. Cook was not ill but came to the depot with him when he departed for this city this morning. Hughey was released from custody at the police station as soon as he had told his story of the tragedy. The injured man received the prompt attention of several physicians at the hospital but as soon as the extent of his injuries were determined his case was pronounced a hopeless one. After his death the remains were removed to Jones & Williams' morgue and this afternoon were sent to Findlay in charge of the deceased's half brother.

This morning coroner Bice and Drs. Burton and Thomas held a post mortem examination over the remains and found that Cook's death resulted from a fracture of the skull at the base of the brain. The deceased boarded at the Keyser boarding house at 212 east Wayne street.

## NEW QUARTERS

### Are Now Occupied by Connell & Henry's Livery.

Connell & Henry, the enterprising liverymen, today removed into their excellent new barn, which has been erected at the rear of Mattingly's undertaking establishment on east Wayne street. The barn is a two-story brick structure, with cement floor, throughout. The building contains forty stalls and is one of the most modern stables in the city.


# CONGRESSMAN CROWLEY

## Uses Pe-ru-na in His Family For Catarrhal and Nervous Affections.

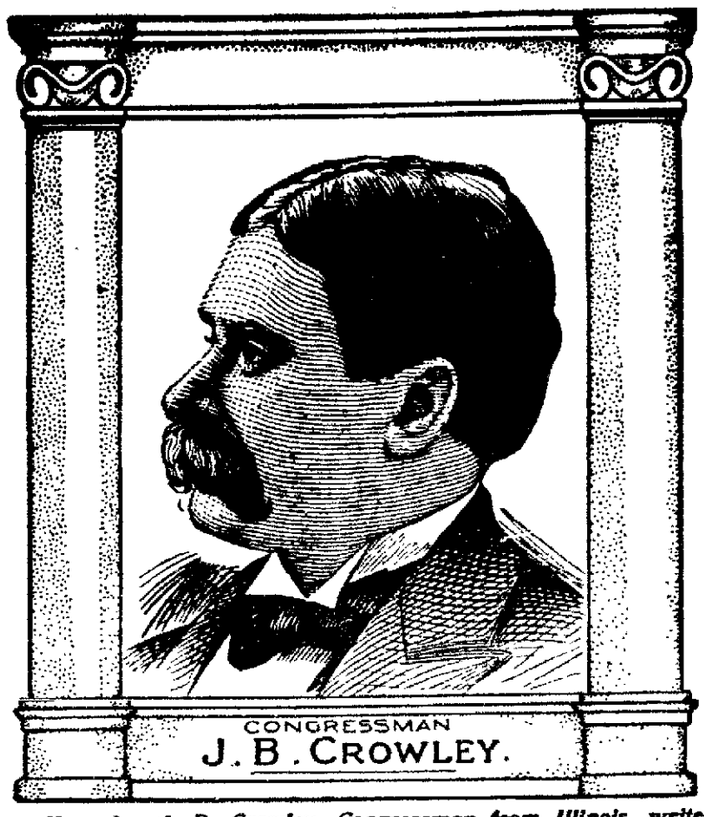


*Hon. Joseph B. Crowley, Congressman from Illinois, writes from Robinson, Ill., the following praise for the great catarrhal tonic, Peruna. Congressman Crowley says:*

*"After giving Peruna a fair trial I can cheerfully recommend your remedy to anyone suffering with coughs, colds and la grippe, and all catarrhal complaints.*

*"Mrs. Crowley has taken a number of bottles of Peruna on account of nervous troubles. It has proven a strong tonic and lasting cure. I can cheerfully recommend it."—J. B. CROWLEY.*

No other remedy invented by man has ever received as much praise from men of high station as Peruna. Over forty members of Congress have tried it and recommended it to suffering humanity. They use it themselves to guard against the effects of the intense strain of public life; to ward off the ill effects of the changeable climate of Washington. They keep it in their homes for family use. They recommend it to their neighbors, and they do not hesitate in public print to declare their appreciation and endorsement of this greatest of modern remedies.

It is exactly as Congressman Crowley says: "Peruna is a swift and sure remedy for coughs, colds and la grippe and all catarrhal complaints. It is an excellent remedy in all nervous troubles. It never fails to prove itself a powerful tonic and a lasting cure." This is what Congressman Crowley says, and this is what thousands of other people are saying all over the United States.

Congressman Romulus Z. Linney from Taylorsville, N. C., writes: "My secretary had as bad a case of catarrh as I ever saw, and since he has taken one bottle of Peruna he seems like a different man."—Romulus Z. Linney.

Congressman A. T. Goodwyn, Robinson Springs, Ala., writes: "I have now used one bottle of Peruna and am a well man today.—A. T. Goodwyn.

U. S. Senator W. N. Roach from Larimore, N. D., writes: "I have used Peruna as a tonic. It has greatly helped me in strength, vigor and appetite."

Congressman H. W. Ogden from Benton, La., writes: "I can conscientiously recommend your Peruna."—H. W. Ogden.

Congressman H. W. Smith from Murphysboro, Ill., writes: "I have taken one bottle of Peruna for my catarrh and I feel very much benefited."—Geo. W. Smith.

Congressman David Meekison from Napoleon, O., writes: "I have used several bottles of Peruna and feel greatly benefited thereby from my catarrh of the head."—David Meekison.

Senator Mallory, of Pensacola, Fla., writes: "I have used your excellent remedy, Peruna, and have recommended it both as a tonic and a safe catarrh remedy."—Stephen R. Mallory.

Senator M. C. Butler, ex-Governor of South Carolina, writes: "I can commend Peruna for dyspepsia and stomach trouble."—M. C. Butler.

Senator W. V. Sullivan from Oxford, Miss., writes: "I take pleasure in recommending your great national catarrh cure, Peruna, as the best I have ever tried."—W. V. Sullivan.

Senator J. M. Thurston from Omaha, Neb., writes: "Peruna entirely relieved me of a very irritating cough."—J. M. Thurston.

Congressman H. G. Worthington from Nevada, writes: "I have taken one bottle of Peruna and it has benefited me immensely."—H. G. Worthington.

Congressman Howard from Ft. Payne, Ala., writes: "I have taken Peruna for la grippe, and I take pleasure in recommending Peruna as an excellent remedy."—M. W. Howard.

Congressman Willis Brewer from Haynesville, Ala., writes: "I have used one bottle of Peruna for la grippe and I take pleasure in recommending it."—Willis Brewer.

If you do not derive prompt and satisfactory results from the use of Peruna, write at once to Dr. Hartman, giving a full statement of your case and he will be pleased to give you his valuable advice gratis.

Address Dr. Hartman, President of The Hartman Sanitarium, Columbus, Ohio.


## TWENTY-FIRST

### Will Hold a Big Reunion at Findlay.

#### A List of Those Who Have Notified the Committee That They Will be at the Camp Fire.

The reunion of the 21st O. V. I. at Findlay will bring together a lot of the old veterans who have not seen each other for many years, and from advices already received there will be members of the old regiment present from many of the neighboring and distant cities.

At the request of a Lima veteran the following list of those who expect to attend is printed in the hope that more of the old comrades will find there some certain one that it would be a pleasure to meet again:

G. W. B. Foreman, Company F, Portland Ind., P. Hutchinson, Company I, Milton Center, O., Isaac Alfred Company B, Republic, O., Capt. J. W. Knaggs, Company B, Portage, O.; W. C. Perce, Company I, Oak Harbor, O., Philip Wilch, Company B, Bluffton, O.; Asa Babcock, Company A, Malanta, Ohio; Samuel Sites, Company G, Leipsic, O.; Francis Hartman, Company F, Rawson, O.; J. Shomaker, Company G, McComb, O., John Mull, Company B, Kieffersville, O.; D. A. Carr, Company K, Columbus, O.; J. L. H. Long, Company D, Ottawa, O., Col. S. S. Daish Company H, Washington, D. C.; H. G. Nixon, Company C, Bowling Green, O.; William Grimes, Company B, Morencis, Mich., A. Hopkins, Company E, Columbus Grove, Ohio; Milton Sheen, Company E, Melrose, O., A. Brisbin, Company H, Bowling Green, O., Henry Ream, Company F, Paulding, O.; J. N. Kellet, Company B, Toledo, O., A. Forrest Company K, Delta, O., James Landy, Company C, Bowling Green, O., McDowell Wilson, Company C, Bowling Green, O.; Mrs. Captain Mahoney, Fostoria, O.; J. W. Knapp, Portage, O.; William J. Brigan, Mark Center, O., Henry C. Mercer, Bowling Green, O.; James Merrill, Company I, Elmore, O.; William Fish, Company K, New Rochester, O.; Isaac Cusac, Company G, McComb, O.; David Wetmore, Company K, Graytown, O.; William Bensinger, Company G, McComb, O.; Levi M. Thomas, Company G, North Baltimore, O.; D. Zimmerman, Company K, Bowling Green, O. David Huffman, Company F, Rawson, O. Mrs. H. B. Apger, Company G, Bowling Green, O.; D. R. Routson, Company D, Lima, O., W. H. Welker, Company B, McDonald, Mich.; Reuben Vantassel, Company H, Grand Rapids, Ohio; Jesse G. Tracey, Company E, Wascon, O.; George Kibler Company F, Leigh, Neb., Ed. Kelsey, Company D, Dryden, Mich.


# GREATEST BARGAINS ... EVER OFFERED.

## SPECIAL FOR TODAY.

All Boys' and Children's Suits to be closed out way below their actual price.

$1, 75c and 50c Straw Hats for 10c.

Men's Suits, Hats, Shirts and Underwear at One-Fourth off.

# Sol. Wiesenthal,

Clothier, Hatter and Furnisher.

139 North Main St. LIMA, OHIO.



**No Longer Than Your Hand**

is the spot in your back directly affected by lumbago. But it is big enough to postrate you until a kind friend rubs Perry Davis' Painkiller into your aching flesh. Then the throbbing pain which has been as bad as toothache dies away. Painkiller is equally good in relieving sciatica and the various forms of rheumatism. 25 and 50c bottles.

**BELOW COST.**

25 yds. 6c muslin for $1.00 with a $2.00 purchase. H. I. Border, 601 north Main street. 274-tf

**Opening today of Dunlap Hats. Hume the Hatter.**


## THE IDLER.

**To Join Barlow Bros.' Show**

Master Lee Chaney, youngest son of Mr. and Mrs. Blanch Chaney, made his debut as a performer with the Buffalos' minstrel show last week. He will leave here Monday to join the Barlow minstrel show in Canton. He is a good buck and wing dancer, a clever artist with the drum and baton and has an excellent voice.

**COAL:—Our coal leaves nothing but ashes, comfort and satisfaction behind it. Send in your order for future delivery, Jackson Hill Lump, Hocking Lump, Soft Nut, Coke for stove and furnace. Hard stove wood the finest in the market. Both phones, 153. The Consumers Fuel, Building & Supply Co.**

NEWSPAPERARCHIVE®